

MAIN STREET

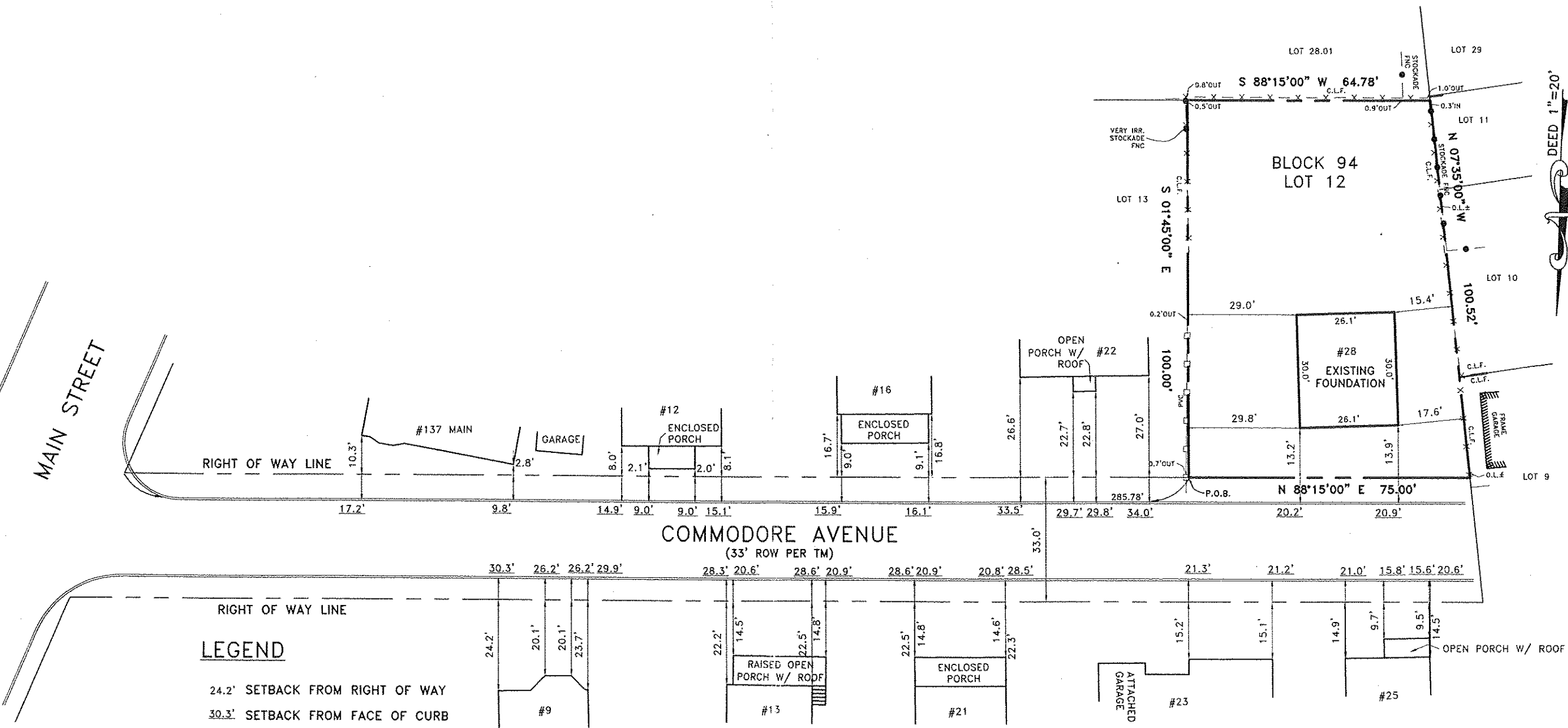

REFERENCES: SURVEY ENTITLED "FOUNDATION LOCATION SURVEY, 28 COMMODORE AVENUE, BOROUGH OF KEANSBURG, MONMOUTH COUNTY, NEW JERSEY, BLOCK 94 LOT 12" PREPARED BY BRUNSWICK SURVEYING, INC. DATED 10/06/2020.

REFERENCES: SURVEY ENTITLED "FOUNDATION LOCATION SURVEY, 28 COMMODORE AVENUE, BOROUGH OF KEANSBURG, MONMOUTH COUNTY, NEW JERSEY, BLOCK 94 LOT 12" PREPARED BY BRUNSWICK SURVEYING, INC. DATED 10/06/2020.

<div style="border: 1px solid black; padding: 5px; margin-bottom: 5px;">B</div> <div style="border: 1px solid black; padding: 5px; margin-bottom: 5px;">S</div> <div style="border: 1px solid black; padding: 5px;">I</div>	Brunswick Surveying Incorporated Licensed Land Surveyors 61 Stelton Road Piscataway, New Jersey 08854 Phone(732) 752-0100 Fax(732) 752-0101	THIS WORK PERFORMED UNDER MY IMMEDIATE SUPERVISION:
	<h3>VARIANCE SKETCH</h3> <p>28 COMMODORE AVENUE BOROUGH OF KEANSBURG MONMOUTH COUNTY, NEW JERSEY BLOCK 94 LOT 12</p>	
	Certificate of Authorization No. 24GA27940000 Drawn by <u>JAS</u> Job No. <u>140519</u> Date <u>10/27/2020</u> Checked by <u>RMH</u> Sheet No. _____ Scale <u>1"=30'</u>	<div style="font-size: 2em; margin-bottom: 10px;"> </div> <input type="checkbox"/> ROBERT M. HORVATH New Jersey Land Surveyor No. 27476 <input type="checkbox"/> JAY A. STUHL, JR. New Jersey Land Surveyor No. 36762 <input checked="" type="checkbox"/> JONATHAN A. STUHL New Jersey Land Surveyor No. 43314