

NOTE:
THIS DRAWING IS APPROVED ONLY FOR THE SCOPE OF WORK
INDICATED ON THE DRAWINGS. ALL OTHER MATTERS SHOWN
ARE NOT TO BE RELIED UPON OR CONSIDERED AS EITHER BEING
APPROVED BY THIS ARCHITECT AND HIS CONSULTANTS OR IN
ACCORDANCE WITH APPLICABLE CODES AND STANDARDS

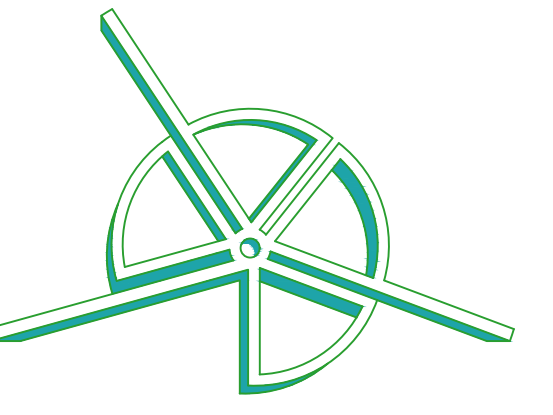

JASON PEIST
ARCHITECT, LLC

171 BROAD ST. MATAWAN, NJ 07747
973-534-8745 | WWW.JASONPEIST.COM

NEW RESIDENCE
4 BERRY STREET
KEANSBURG, NJ 07734
MONMOUTH COUNTY
BLOCK 112 LOT 1

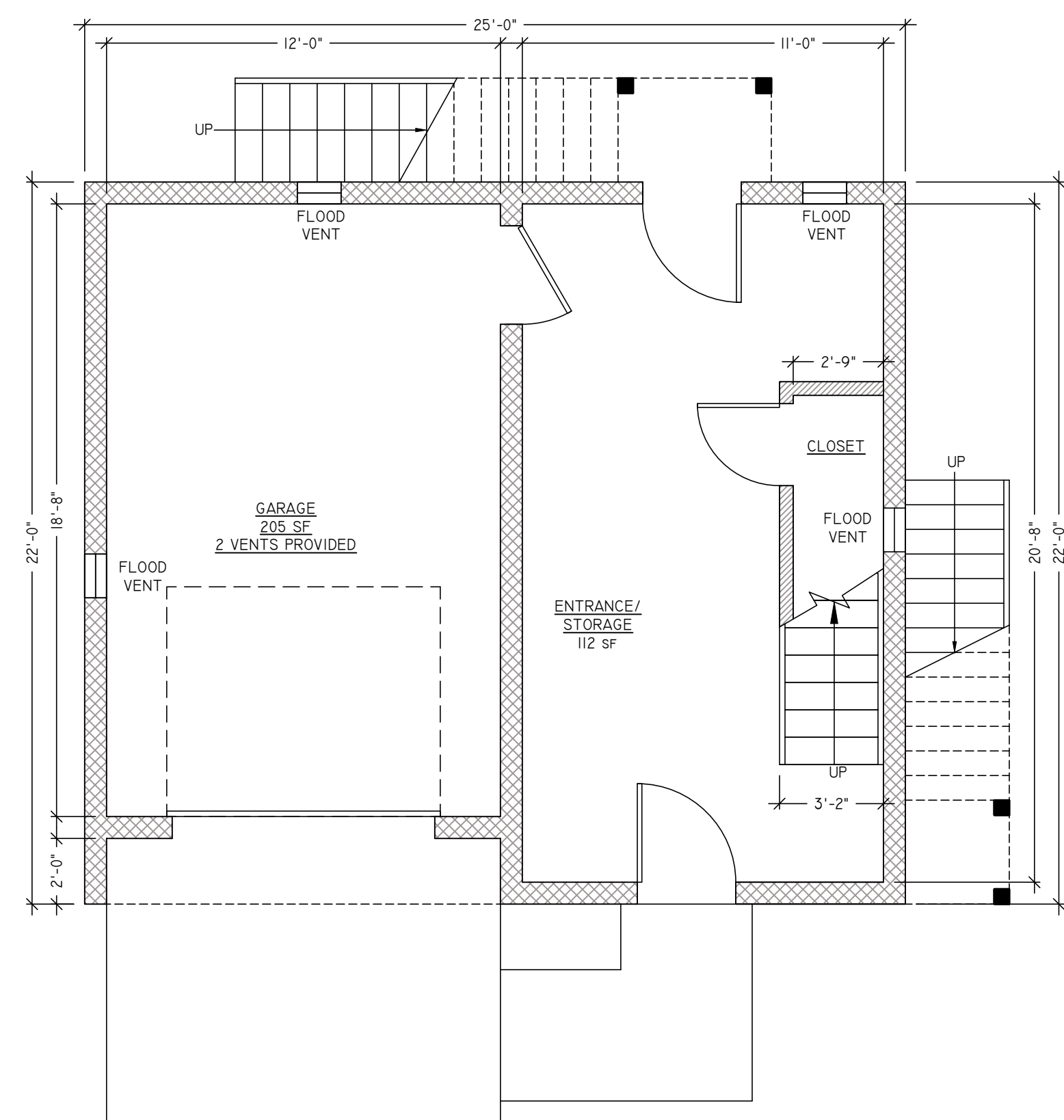

0 FOUNDATION PLAN
SCALE: 1/4"=1'-0"

REFER TO CIVIL
DRAWINGS FOR SITE
INFORMATION

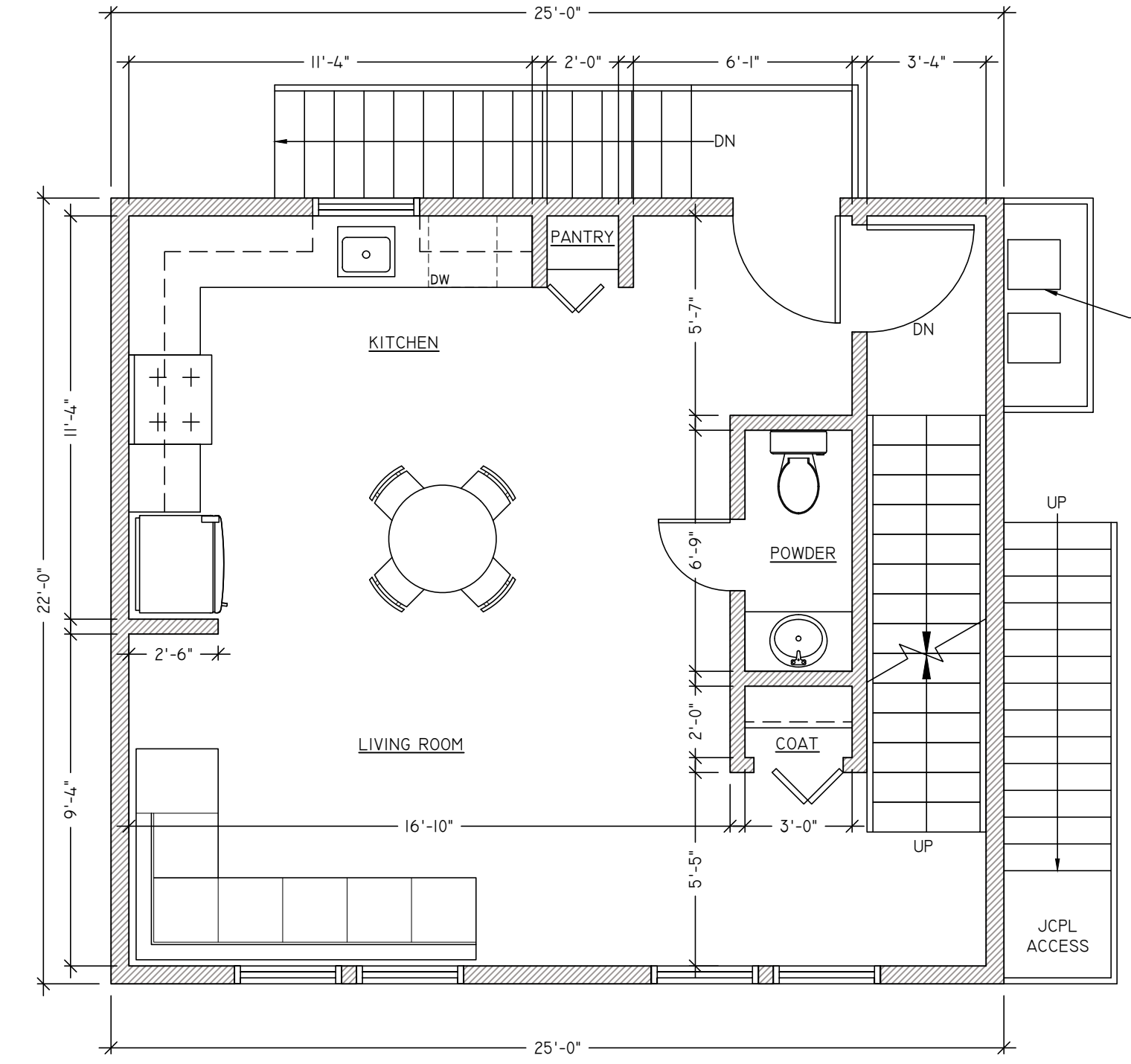

1 FIRST FLOOR PLAN
SCALE: 1/4"=1'-0"

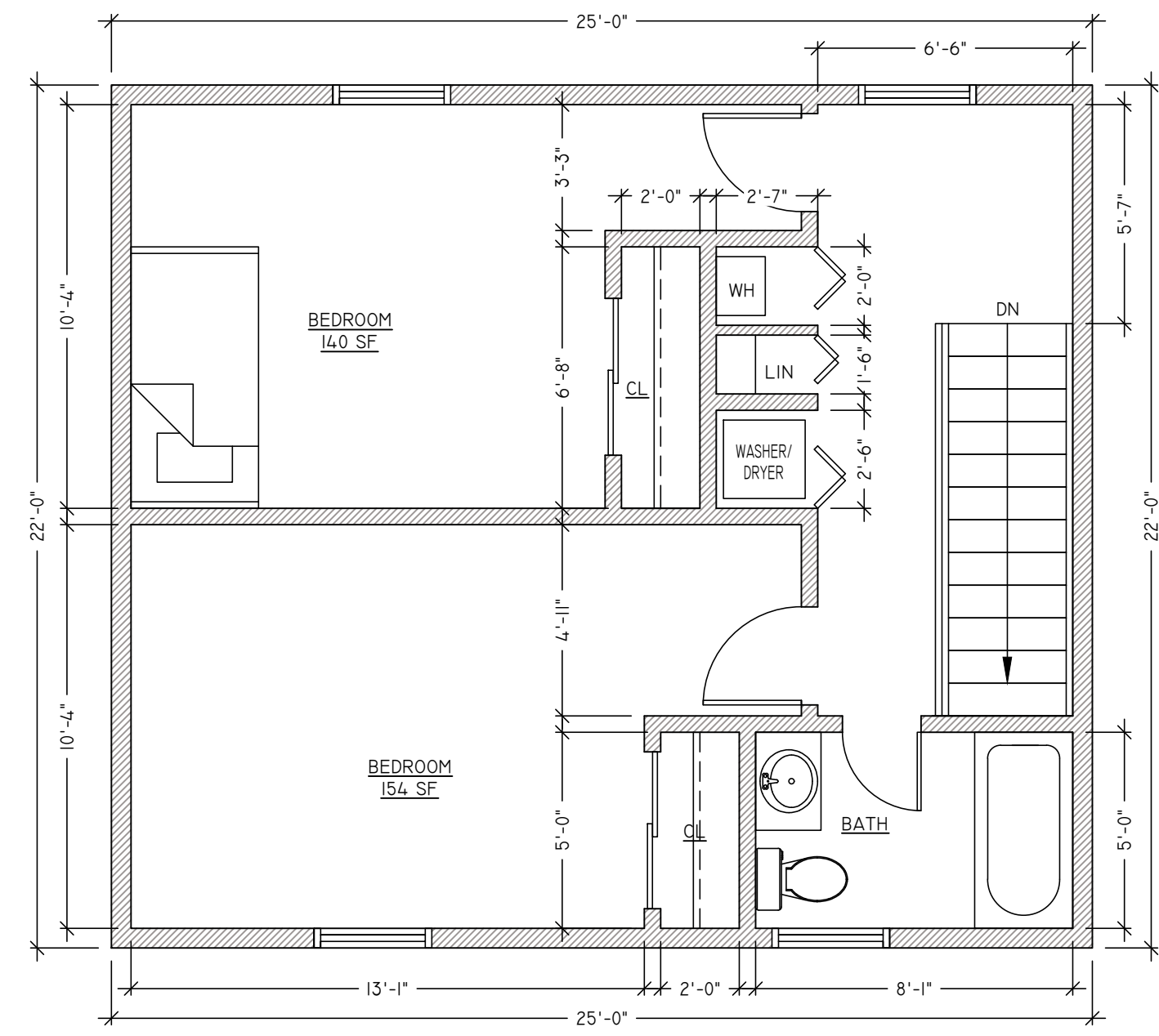

2 SECOND FLOOR PLAN
SCALE: 1/4"=1'-0"

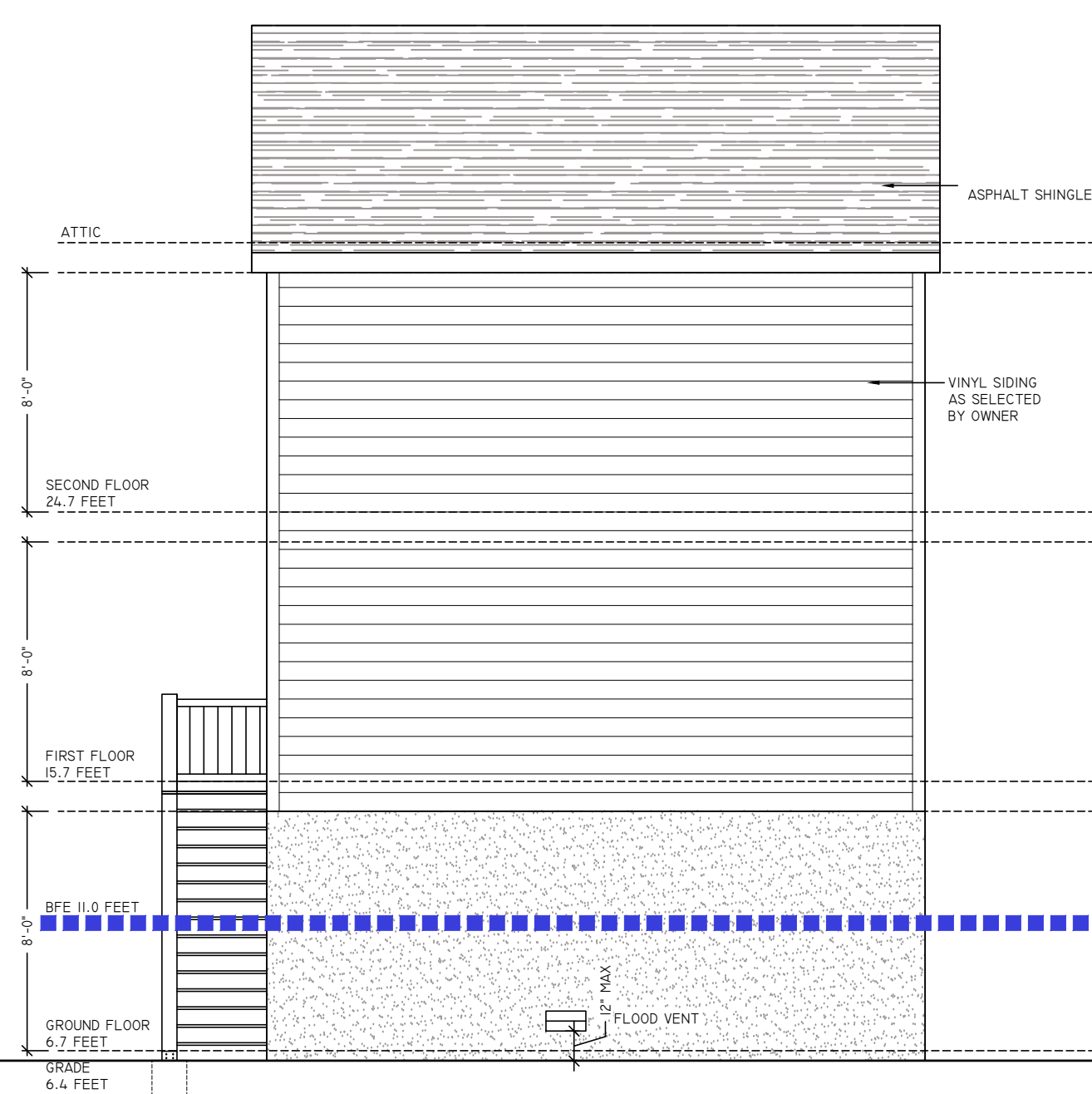

A SIDE ELEVATION
SCALE: 3/16"=1'-0"

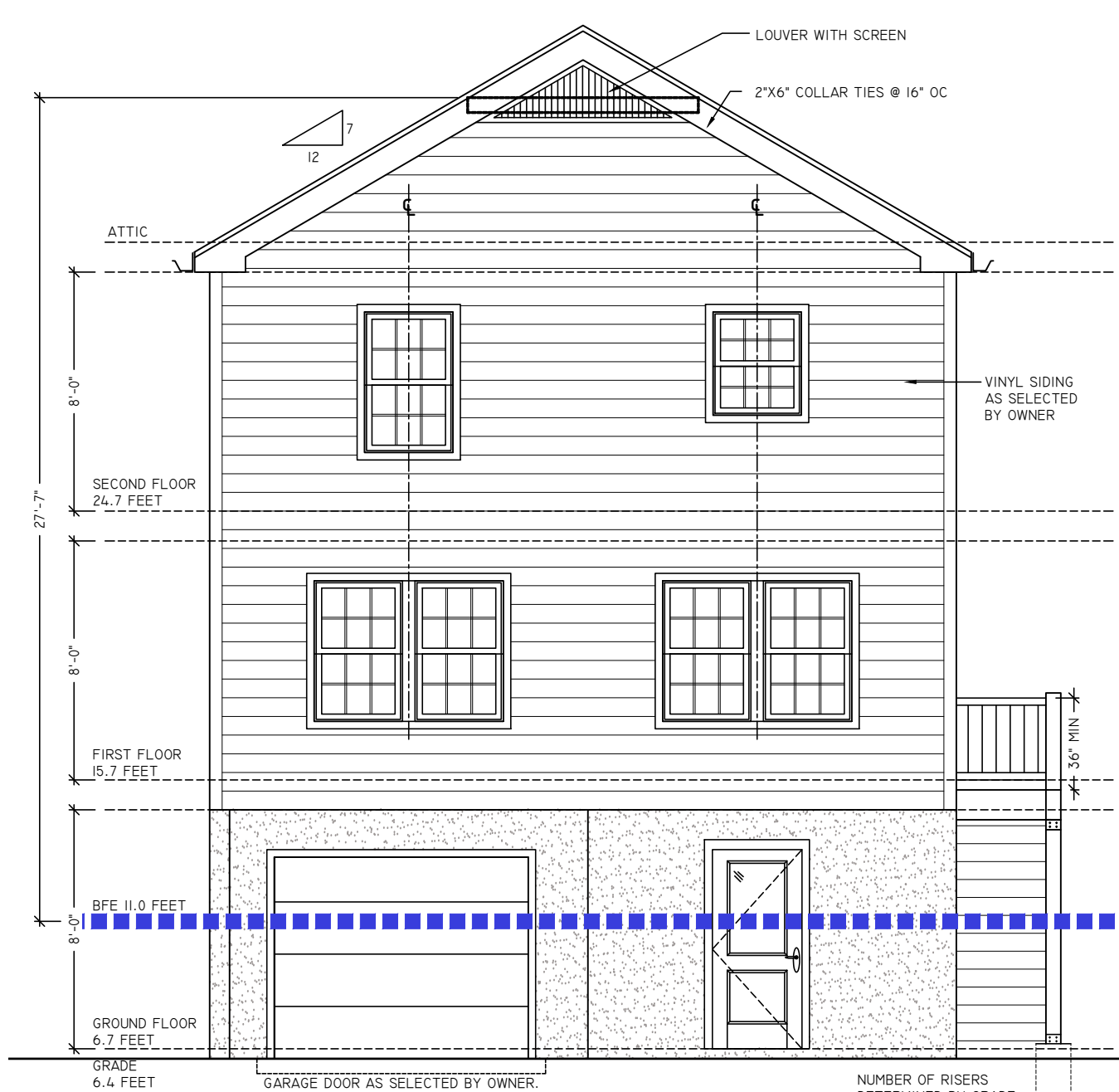

B FRONT ELEVATION
SCALE: 3/16"=1'-0"

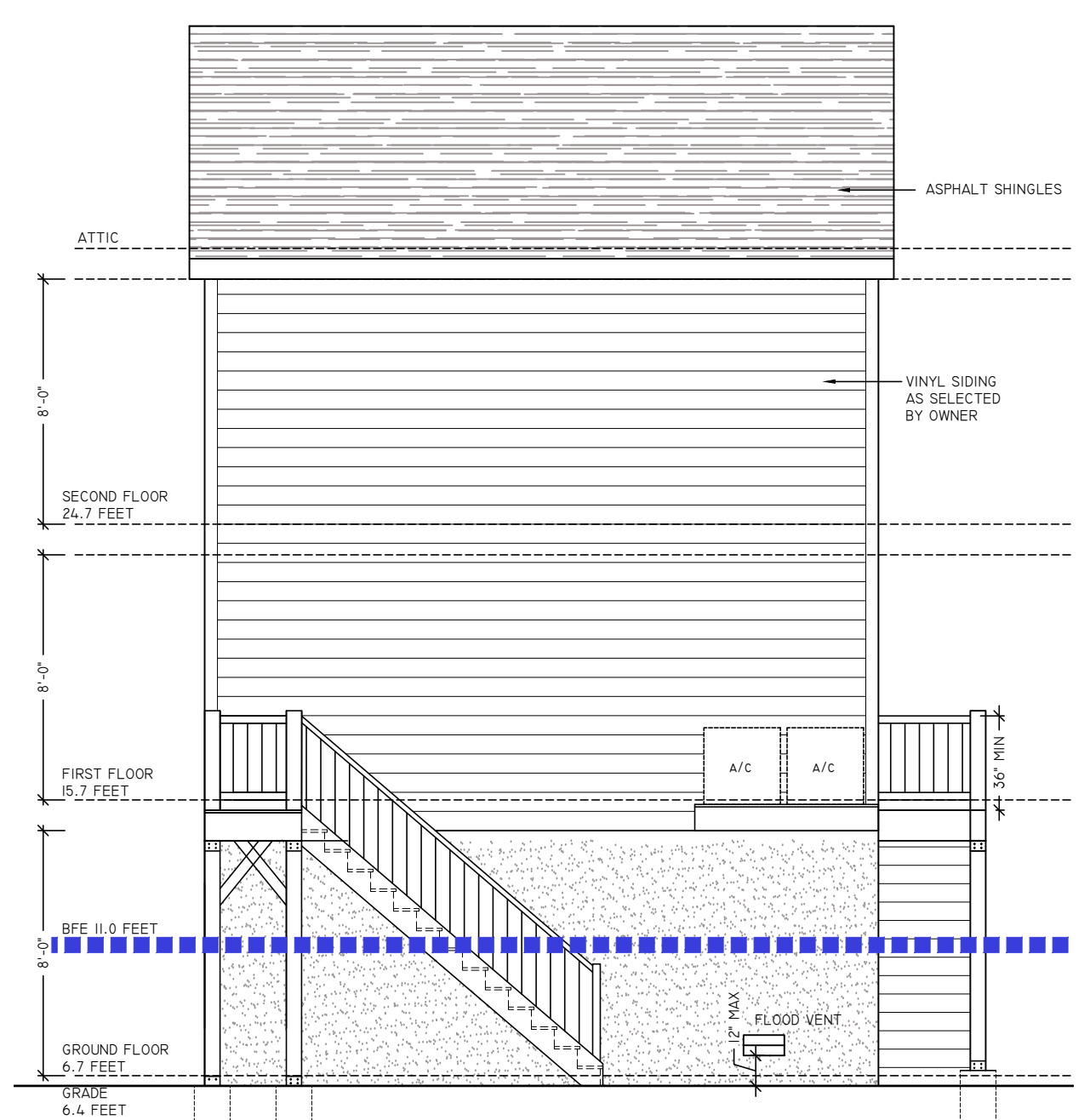

C SIDE ELEVATION
SCALE: 3/16"=1'-0"

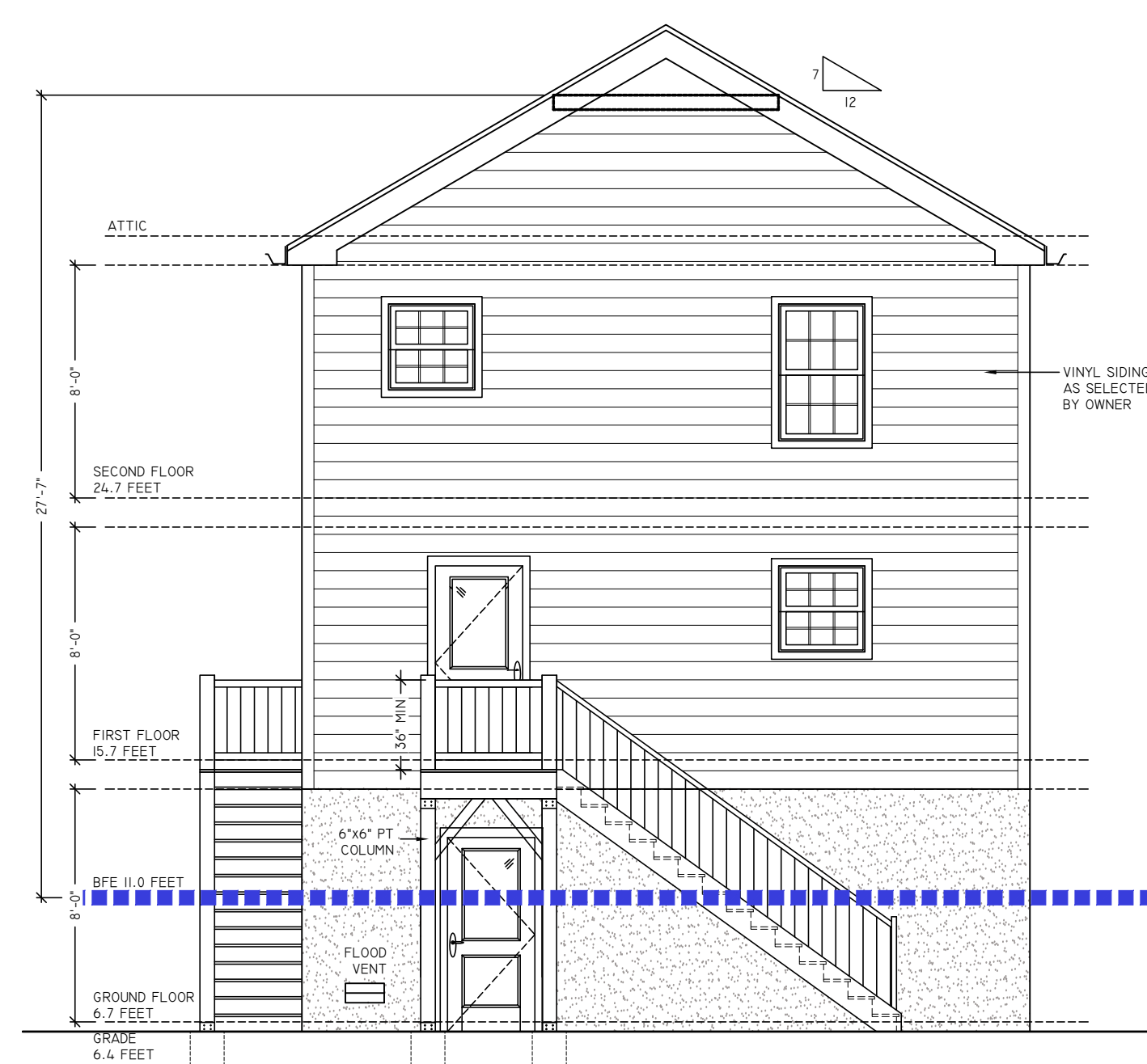

D REAR ELEVATION
SCALE: 3/16"=1'-0"

#	DESCRIPTION:	DATE:
1	ISSUED FOR ZONING	6/23/2022

DRAWING TITLE:
SCHEME F
TWO BEDROOM
PROPOSED PLANS AND ELEVATIONS
ARCHITECTURAL LICENSE #:
NJ # 21A102035200
NY # 039598

Jason Peist

JASON PEIST, AIA - ARCHITECT

© COPYRIGHT 2020
DRAWINGS, SPECIFICATIONS & OTHER DOCUMENTS,
BOTH PAPER COPIES AND IN ELECTRONIC FORM,
PREPARED BY JASON PEIST AND CONSULTANTS ARE
INSTRUMENTS OF SERVICE FOR USE SOLELY FOR THIS
PROJECT. THEY MAY NOT BE USED FOR ANY
PURPOSES BEYOND THE SCOPE OF THIS CONTRACT
WITHOUT WRITTEN PERMISSION FROM JASON PEIST.
UNLAWFUL USE OF INSTRUMENTS OF SERVICE SHALL
BE PROSECUTED TO THE FULL EXTENT OF THE LAW.

DATE: 08/18/2020
SCALE: AS NOTED
DRAWN BY: J.R.P.

JOB NUMBER: 20-211
SHEET: 1 OF 1

DRAWING NUMBER
A-110