

1 FRONT ELEVATION

SCALE: 1/4" = 1'-0"

2 RIGHT SIDE ELEVATION

SCALE: 1/4" = 1'-0"

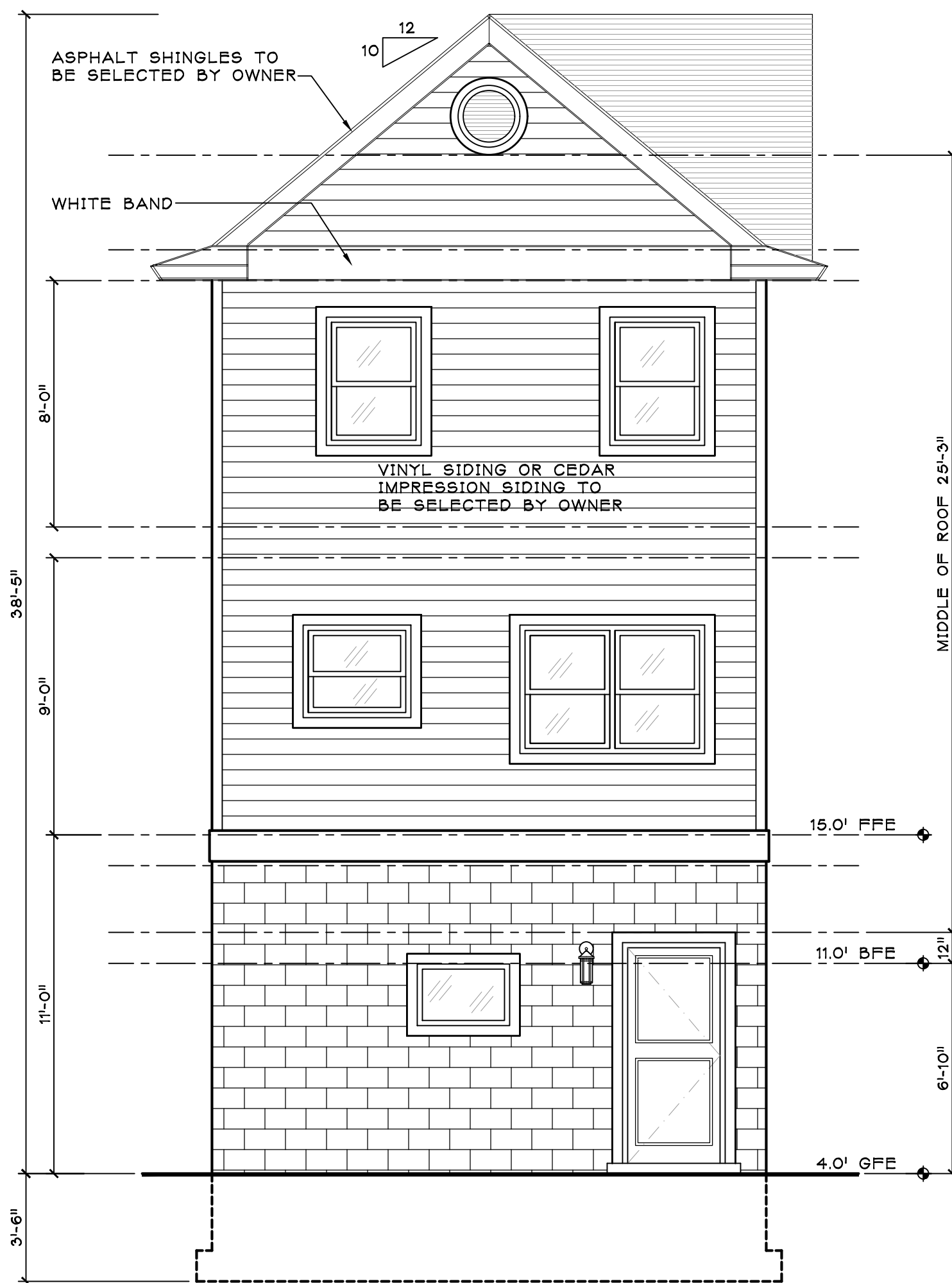

3 REAR ELEVATION

SCALE: 1/4" = 1'-0"

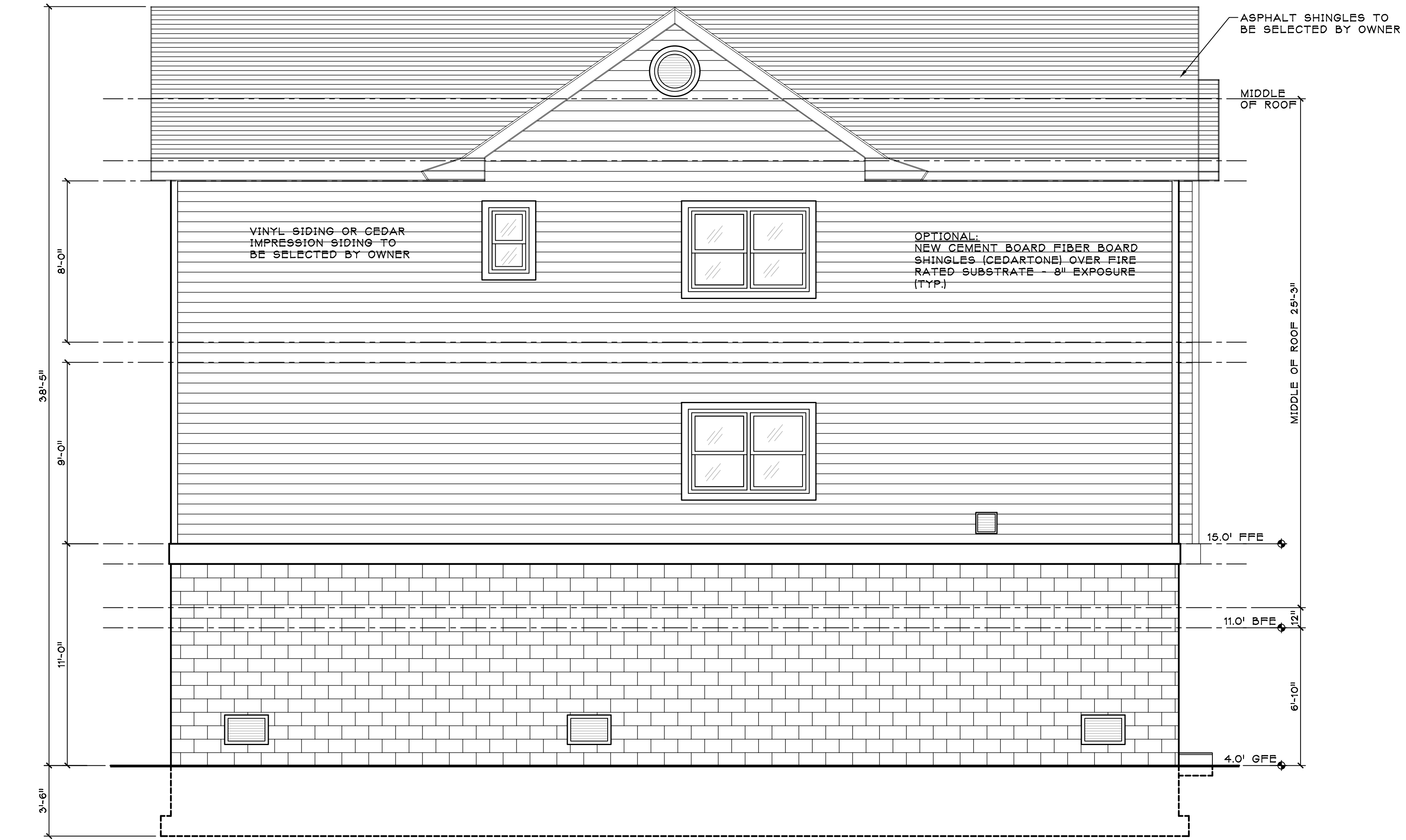

4 LEFT SIDE ELEVATION

SCALE: 1/4" = 1'-0"

DOOR SCHEDULE

No.	MANUFACTURER	MODEL #	SIZE	R.O.	DESCRIPTION
1	STANLEY	T.B.D.	3'-0" x 7'-0"		ENTRY
2	OVERHEAD DOOR	T.B.D.	8'-0" x 8'-0"		GARAGE O.H. DOOR
3	STANLEY	T.B.D.	3'-0" x 7'-0"		GARAGE - FIRE RATED
4	MASONITE OR EQUAL		2'-8" x 6'-8"		6 PANEL WOOD
5	MASONITE OR EQUAL		2'-6" x 6'-8"		6 PANEL WOOD
6	MASONITE OR EQUAL		2'-6" x 6'-8"		6 PANEL WOOD
7	MASONITE OR EQUAL		2'-6" x 6'-8"		6 PANEL WOOD
8	MASONITE OR EQUAL		2'-8" x 6'-8"		6 PANEL WOOD
9	MASONITE OR EQUAL	(2) 2'-6" x 6'-8"			PAIR BI-FOLD CLOSET DOORS
10	MASONITE OR EQUAL	(2) 2'-0" x 6'-8"			PAIR CLOSET DOORS
11	MASONITE OR EQUAL	2'-8" x 6'-8"			6 PANEL WOOD
12	MASONITE OR EQUAL	(2) 2'-0" x 6'-8"			PAIR CLOSET DOORS
13	MASONITE OR EQUAL	2'-4" x 6'-8"			6 PANEL WOOD
14	MASONITE OR EQUAL	2'-4" x 6'-8"			6 PANEL WOOD
15	MASONITE OR EQUAL	2'-0" x 6'-8"			6 PANEL WOOD
16	MASONITE OR EQUAL	2'-8" x 6'-8"			6 PANEL WOOD
17	MASONITE OR EQUAL	(2) 2'-0" x 6'-8"			PAIR CLOSET DOORS
18	MASONITE OR EQUAL	(2) 2'-0" x 6'-8"			PAIR CLOSET DOORS

WINDOW SCHEDULE

No.	MANUFACTURER	MODEL #	R.O. (W x H)	DESCRIPTION
AA	T.B.D.	CUSTOM	3'-0" x 2'-0"	AWNING
A	ANDERSEN	244 DH 3049-2	6'-3" x 4'-9"	DH COMBO
B	ANDERSEN	244 DH 3430	3'-4" x 3'-0"	DH
C	T.B.D.	CUSTOM	3'-0" x 4'-9"	DH FIRE RATED WINDOW
D				
E	ANDERSEN	244 DH 3049	3'-0" x 4'-9"	DH
F	ANDERSEN	244 DH 3049-2	6'-3" x 4'-9"	DH COMBO
G	T.B.D.	CUSTOM	6'-3" x 4'-9"	DH FIRE RATED WINDOW
H				
I				
J				
K	T.B.D.	CUSTOM	3'-0" x 4'-9"	DH FIRE RATED WINDOW
L	ANDERSEN	244 DH 3049	3'-0" x 4'-9"	◆ DH
M	ANDERSEN	244 DH 3049-2	6'-3" x 4'-9"	◆ DH COMBO
N	T.B.D.	CUSTOM	6'-3" x 4'-9"	◆ DH COMBO FIRE RATED
O	T.B.D.	CUSTOM	2'-0" x 3'-0"	DH FIRE RATED WINDOW
P	ANDERSEN	244 DH 3049	3'-0" x 4'-9"	◆ DH
Q	ANDERSEN	244 DH 3049	3'-0" x 4'-9"	◆ DH

- REMARKS
- 1) BEDROOM WINDOWS MUST COMPLY WITH LOCAL CODES REGARDING FIRE EGRESS REQUIREMENTS.
  - 2) ◆ DENOTES BEDROOM EGRESS WINDOW.
  - 3) ALL NEW WINDOWS SHALL BE 'ANDERSEN' 200 SERIES WITH THE WINDOW SCREEN SYSTEM REQUIREMENTS.
  - 4) VERIFY WINDOW TRIM DETAILS PRIOR TO INSTALLATION.
  - 5) G.C. SHALL SUBMIT A DOOR AND HARDWARE SCHEDULE FOR OWNERS REVIEW AND APPROVAL PRIOR TO ORDERING AND MATERIAL.

PLUMBING SCHEDULE

NO.	DESCRIPTION	MANUFACTURER	MODEL #	REMARKS
P-1	KITCHEN SINK	T.B.D.		TO BE SELECTED BY OWNER
P-2	LAVATORY SINK	T.B.D.		TO BE SELECTED BY OWNER
P-3	WATER CLOSET	T.B.D.		TO BE SELECTED BY OWNER
P-4	TUB	T.B.D.		TO BE SELECTED BY OWNER
P-5	SHOWER	T.B.D.		TO BE SELECTED BY OWNER
P-6	JACUZZI	T.B.D.		TO BE SELECTED BY OWNER
P-7	BAR SINK	T.B.D.		TO BE SELECTED BY OWNER

FOR FILING  
ISSUED: 5/22/2023

SALVATORE LA FERLITA, R.A.  
Architectural Services  
Construction Management

115 University Drive  
Lincroft, N.J. 07738  
732-741-5105  
Sallaferlita@aol.com

Revised	Issued			
No.	DATE	No.	DATE	DESCRIPTION

Client

RESIDENCE  
20 CAMPVIEW PLACE  
KEANSBURG, NEW JERSEY

Title

EXTERIOR ELEVATIONS  
AND SECHEDULES

Seal & Signature:

Job Type:

Project No.:

Scale: AS NOTED

Date:

Drawn By:

Reviewed By:

Drawing No.:

A-101

N.J. LIC. #A115228 SHEET No. 3 OF 4