

BEACHWAY AVENUE

AUGUST 14, 2023



SHEET INDEX

CS	COVER SHEET
A1.00	UNIT PLANS
A1.10	BUILDING A&B FLOOR PLANS 1-3
A1.11	BUILDING A&B FLOOR PLANS 4-6
A1.12	BUILDING C FLOOR PLANS 1-3
A1.13	BUILDING C FLOOR PLANS 4-6
A2.10	EXTERIOR ELEVATIONS (A&B)
A2.20	EXTERIOR ELEVATIONS (A&B)

BUILDING AREA INFORMATION (SF)			
	BUILDING 'A'	BUILDING 'B'	BUILDING 'C'
GARAGE	11,764	11,764	11,764
SECOND FLOOR	11,768	11,768	11,768
THIRD FLOOR	11,768	11,768	11,768
FOURTH FLOOR	11,768	11,768	11,768
FIFTH FLOOR	11,768	11,768	11,768
ROOF	8,321	8,321	8,321
ROOF AMENITY SPACE	3,623	3,623	3,623
TOTAL AREA	67,157	67,157	67,157

UNIT DATA (PER BUILDING)			
UNIT	AREA (SF)	NO.	DESCRIPTION
B-1	1,225	4	2 BEDROOM, 2 BATH
B-2	1,328	4	2 BEDROOM, 2 BATH
B-3	1,216	8	2 BEDROOM, 2 BATH
B-4	1,301	4	2 BEDROOM, 2 BATH
B-5	1,232	4	2 BEDROOM, 2 BATH
B-6	1,306	4	2 BEDROOM, 2 BATH
B-7	1,223	4	2 BEDROOM, 2 BATH
TOTAL		32	

PREPARED FOR:

BEACHWAY AVENUE REALTY, LLC
7 HEYWARD HILLS DRIVE, HOLMDEL, NJ 07753

COVER SHEET
MULTIFAMILY NEW CONSTRUCTION
BEACHWAY AVENUE REALTY
BLOCK 184: LOT 1
SITUATED IN
KEANSBURG, MONMOUTH COUNTY, NEW JERSEY

Robert S. Larsen
Robert S. Larsen, RA, PP
REGISTERED ARCHITECT N.J. LIC. NO. 21A001691700
PROFESSIONAL PLANNER N.J. LIC. NO. 33L00614400

MidAtlantic
Architecture + Design
301 W. State Street
Meriden, PA 19003
610-985-0020
973-718-8652
Copyright © 2024, MidAtlantic Architecture + Design, P.A.

Sheet Number
CS

DATE	REVISIONS	DRAWN BY	CHECKED BY

DRAWN BY: BK/TA	CHECKED BY: RL
HORIZONTAL SCALE: N/A	VERTICAL SCALE: N/A
PROJECT No.: BAR-2301	DATE: 08/14/2023

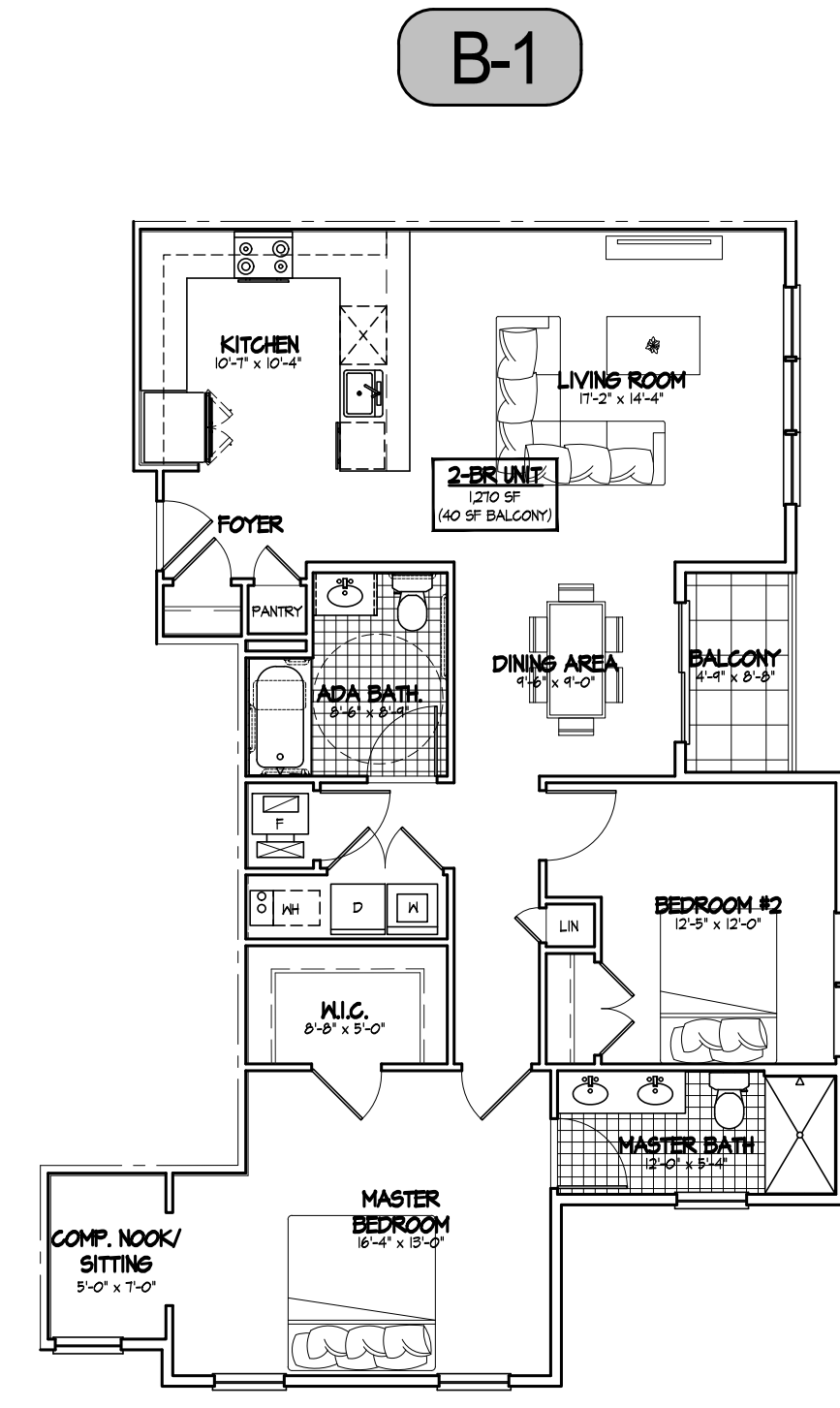

B-1

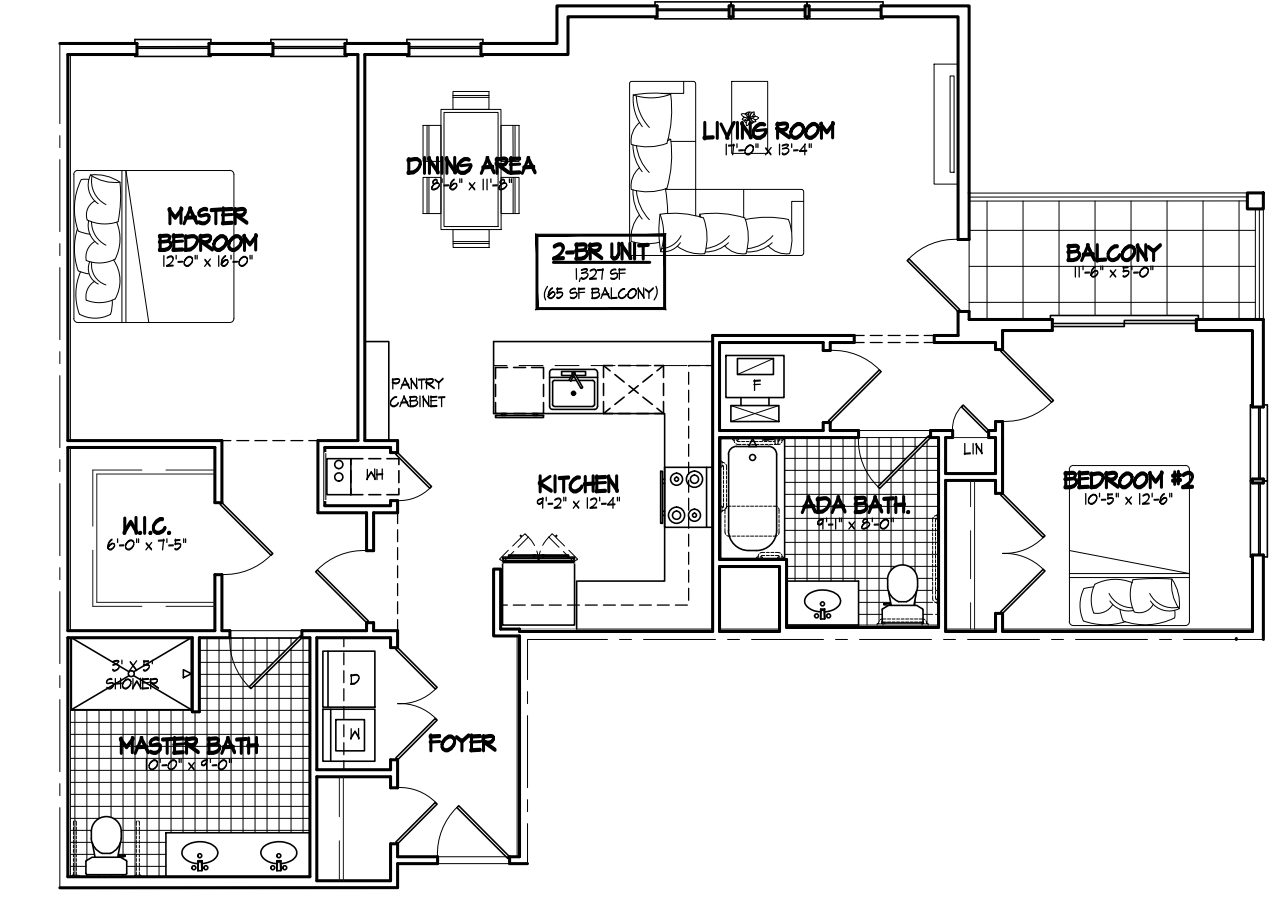

B-2

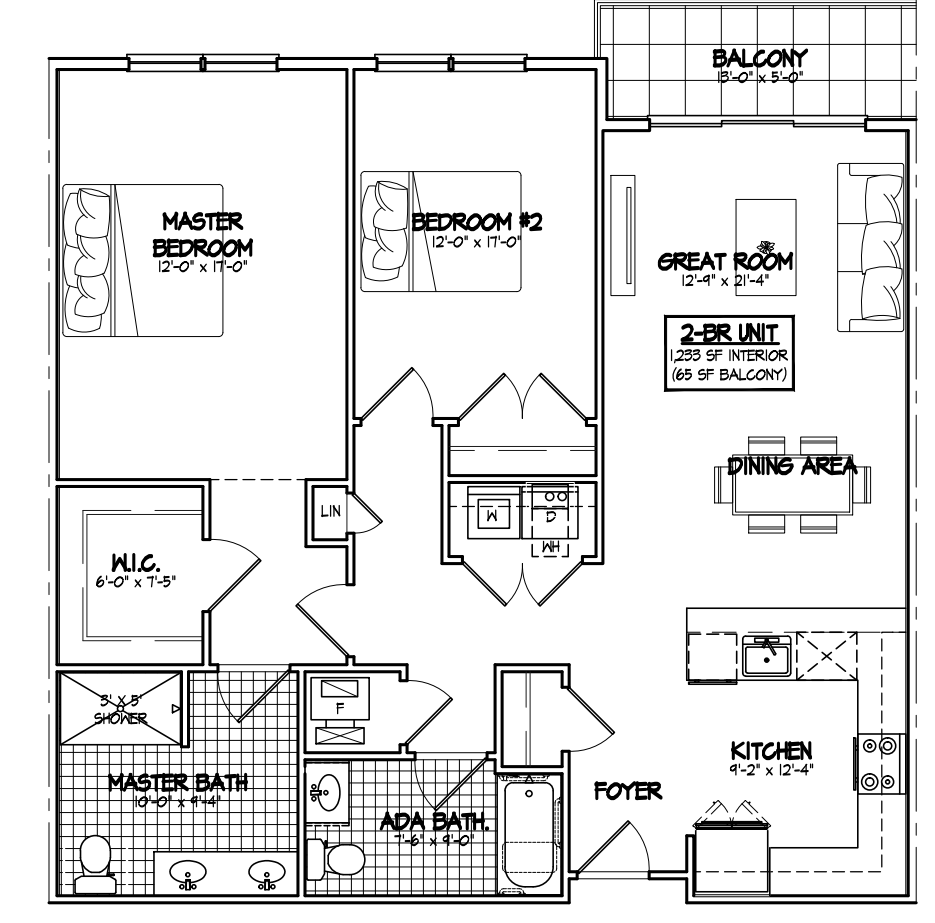

B-3

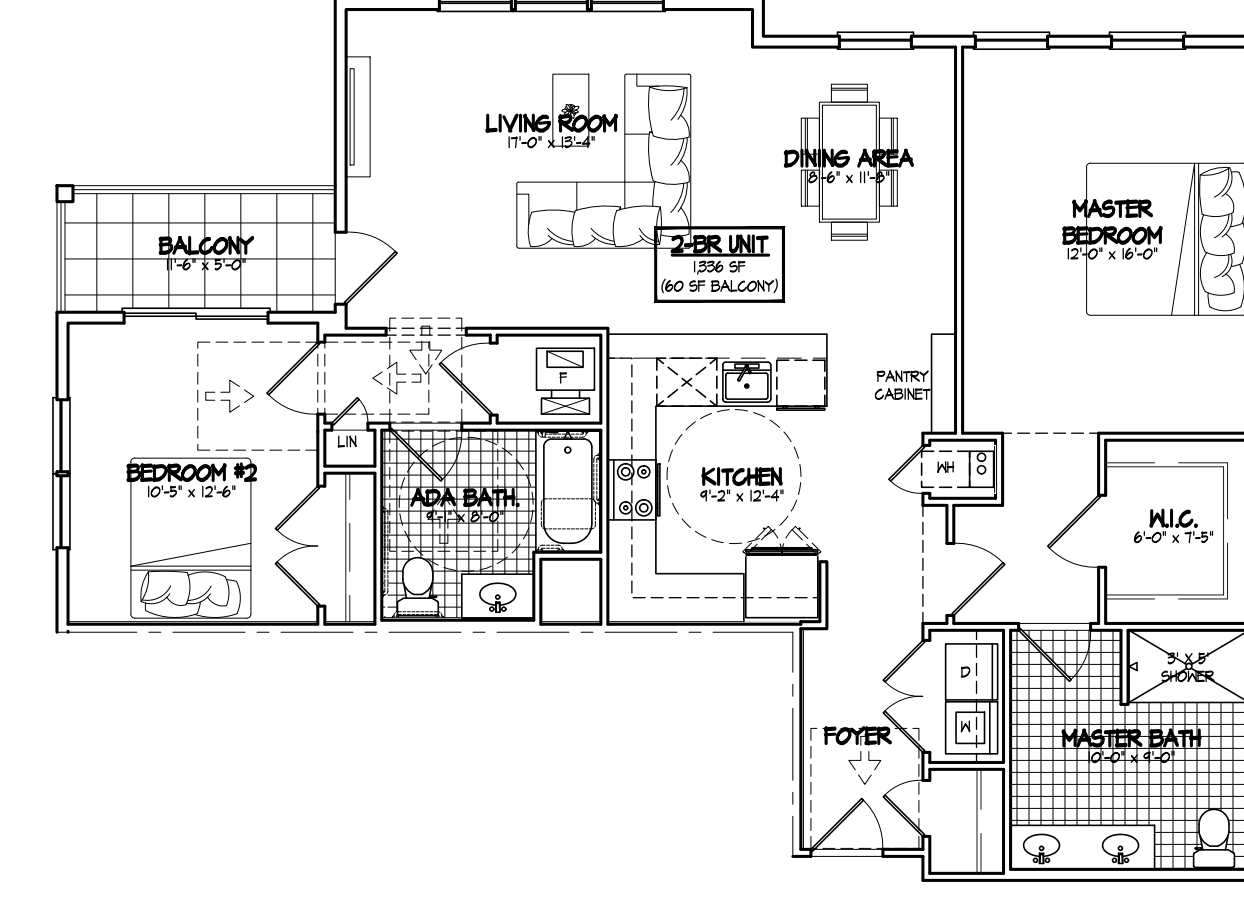

B-4

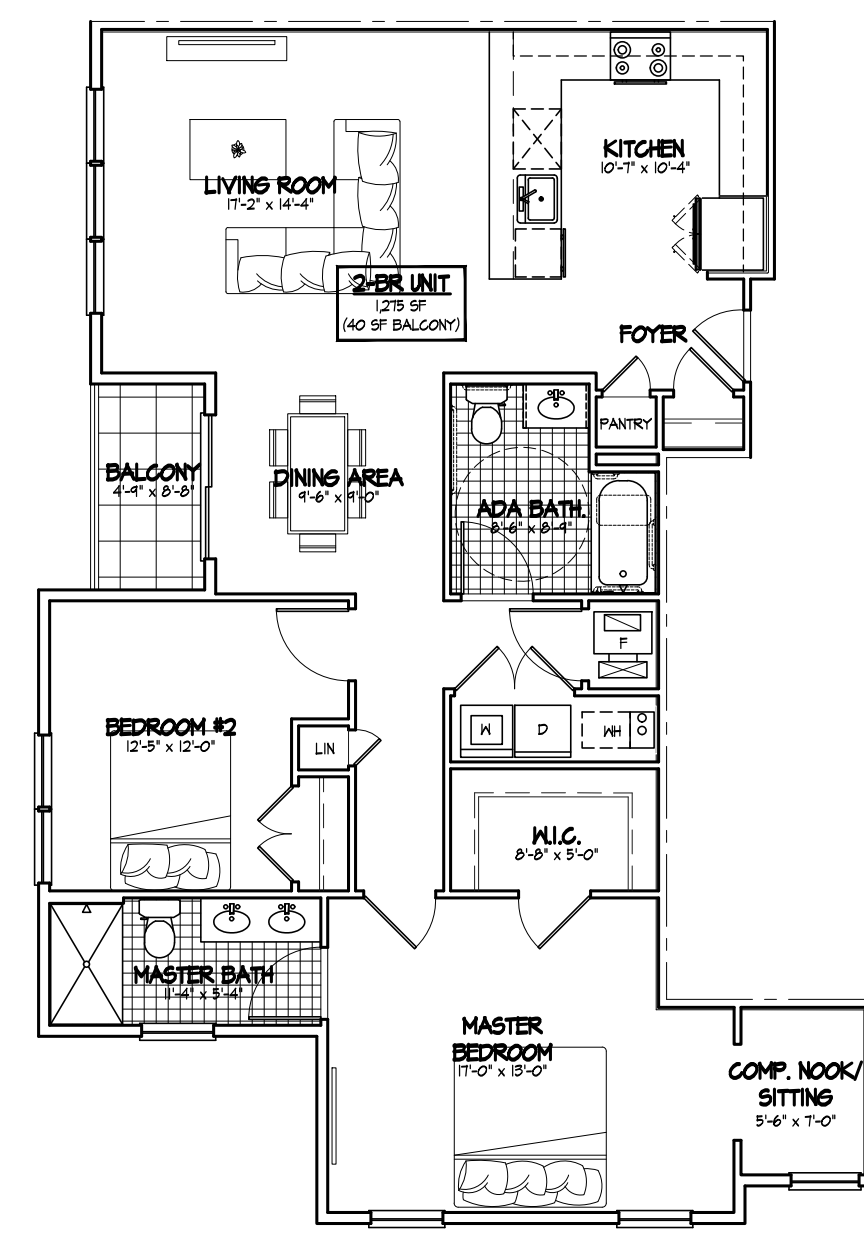

B-5

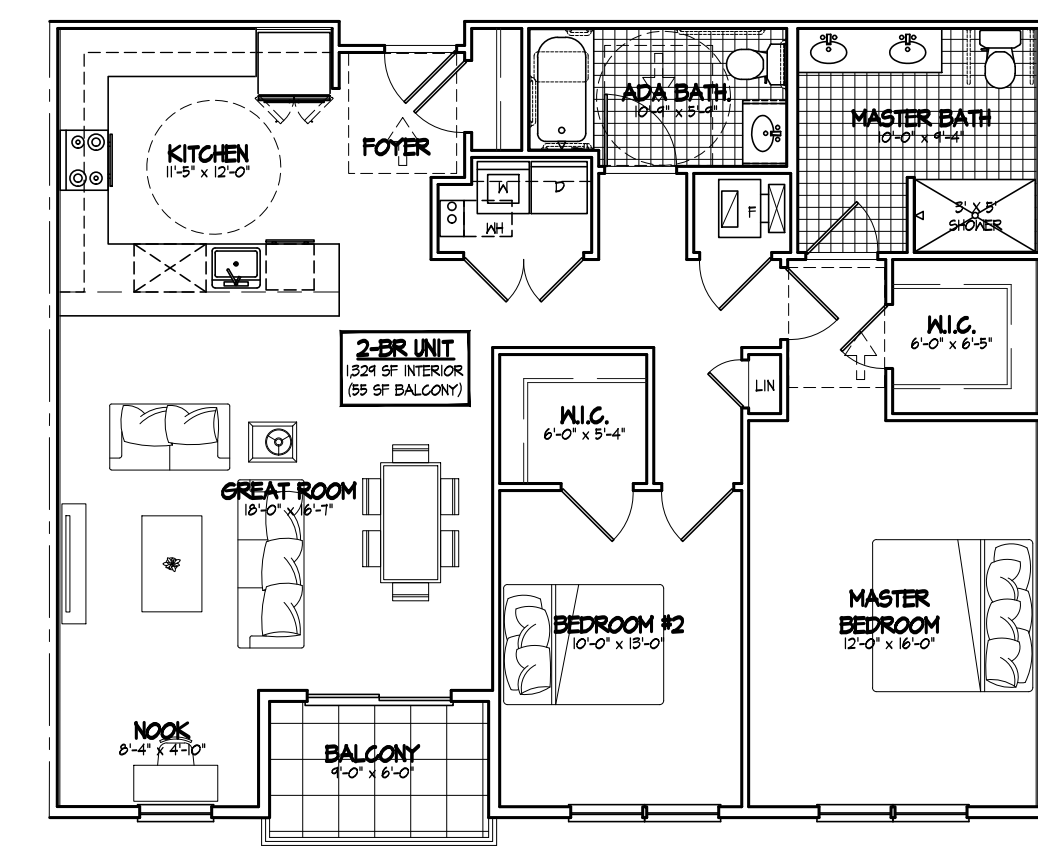

B-6

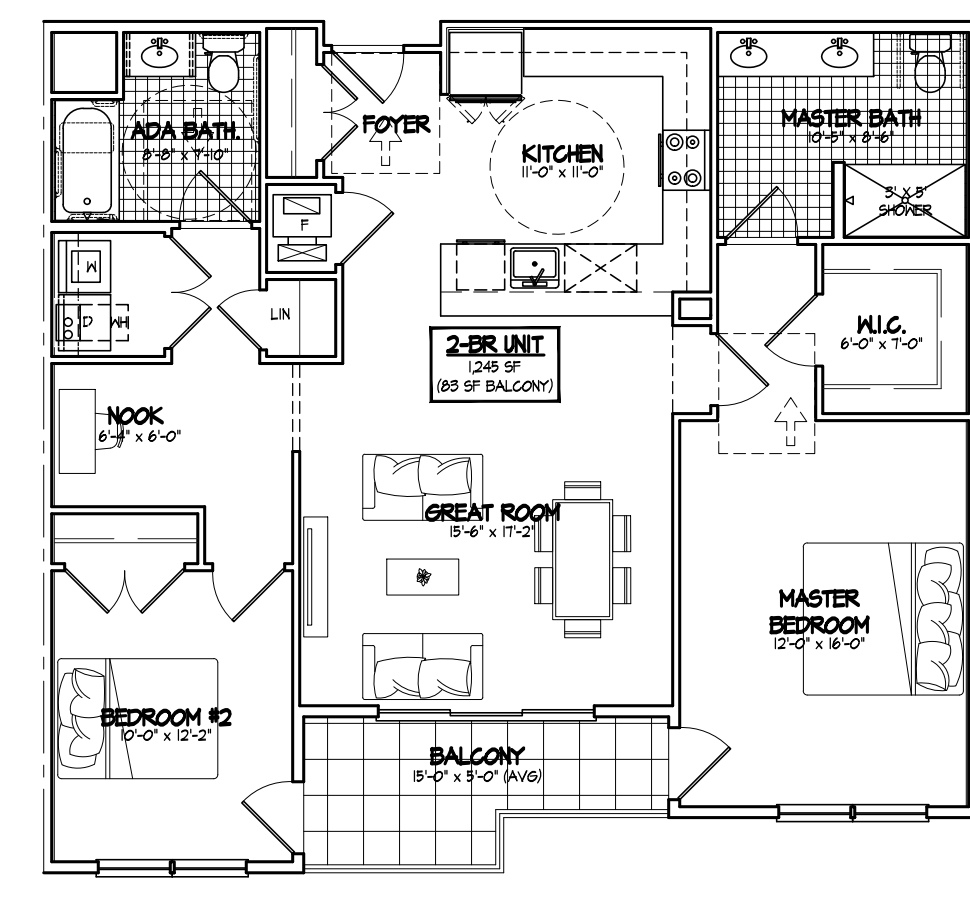

B-7

UNIT DATA (PER BUILDING)			
UNIT	AREA (SF)	NO.	DESCRIPTION
B-1	1,225	4	2 BEDROOM, 2 BATH
B-2	1,328	4	2 BEDROOM, 2 BATH
B-3	1,216	8	2 BEDROOM, 2 BATH
B-4	1,301	4	2 BEDROOM, 2 BATH
B-5	1,232	4	2 BEDROOM, 2 BATH
B-6	1,306	4	2 BEDROOM, 2 BATH
B-7	1,223	4	2 BEDROOM, 2 BATH
TOTAL		32	

MidAtlantic
 Architecture + Design

1871 Highway 24, Suite 201
 West Township, NJ 07719
 Tel: 732-722-5899
 609-910-4450
 Copyright © 2024, MidAtlantic Architecture + Design, P.A.

UNIT PLANS
 MULTIFAMILY NEW CONSTRUCTION
 BEACHWAY AVENUE REALTY
 BLOCK 184: LOT 1
 SITUATED IN
 KEANSBURG, MONMOUTH COUNTY, NEW JERSEY

Robert S. Larsen
 Robert S. Larsen, RA, PP
 REGISTERED ARCHITECT N.J. LIC. NO. 21A001691700
 PROFESSIONAL PLANNER N.J. LIC. NO. 33L00614400

DRAWN BY: BK/TA
 CHECKED BY: RL
 HORIZONTAL SCALE: 1/8"=1'-0"
 VERTICAL SCALE: N/A
 PROJECT No.: BAR-2301
 DATE: 08/14/2023

NO.	DATE	REVISIONS	DRAWN BY	CHECKED BY

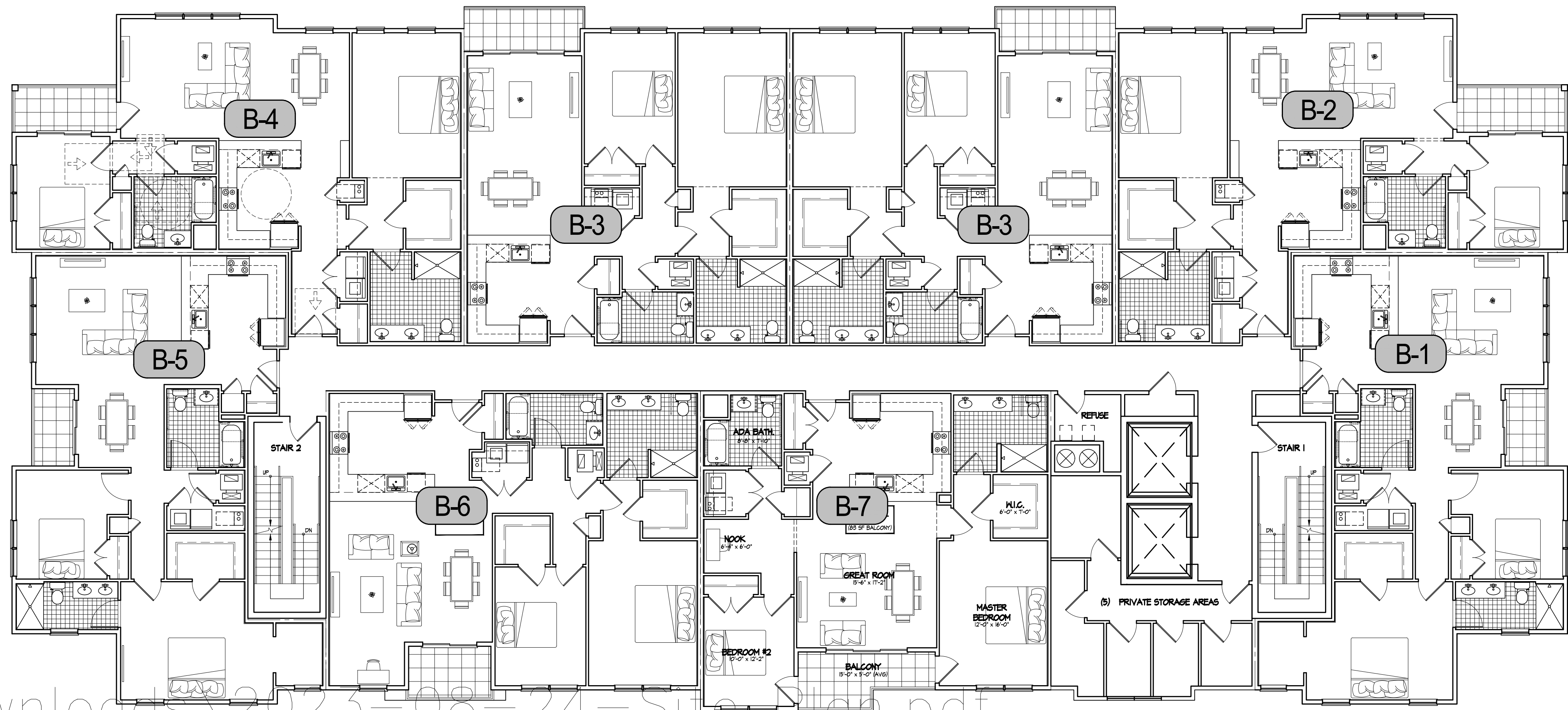

2 RESIDENTIAL FLOOR PLANS (FLOORS 2&3)
 BUILDINGS A & B

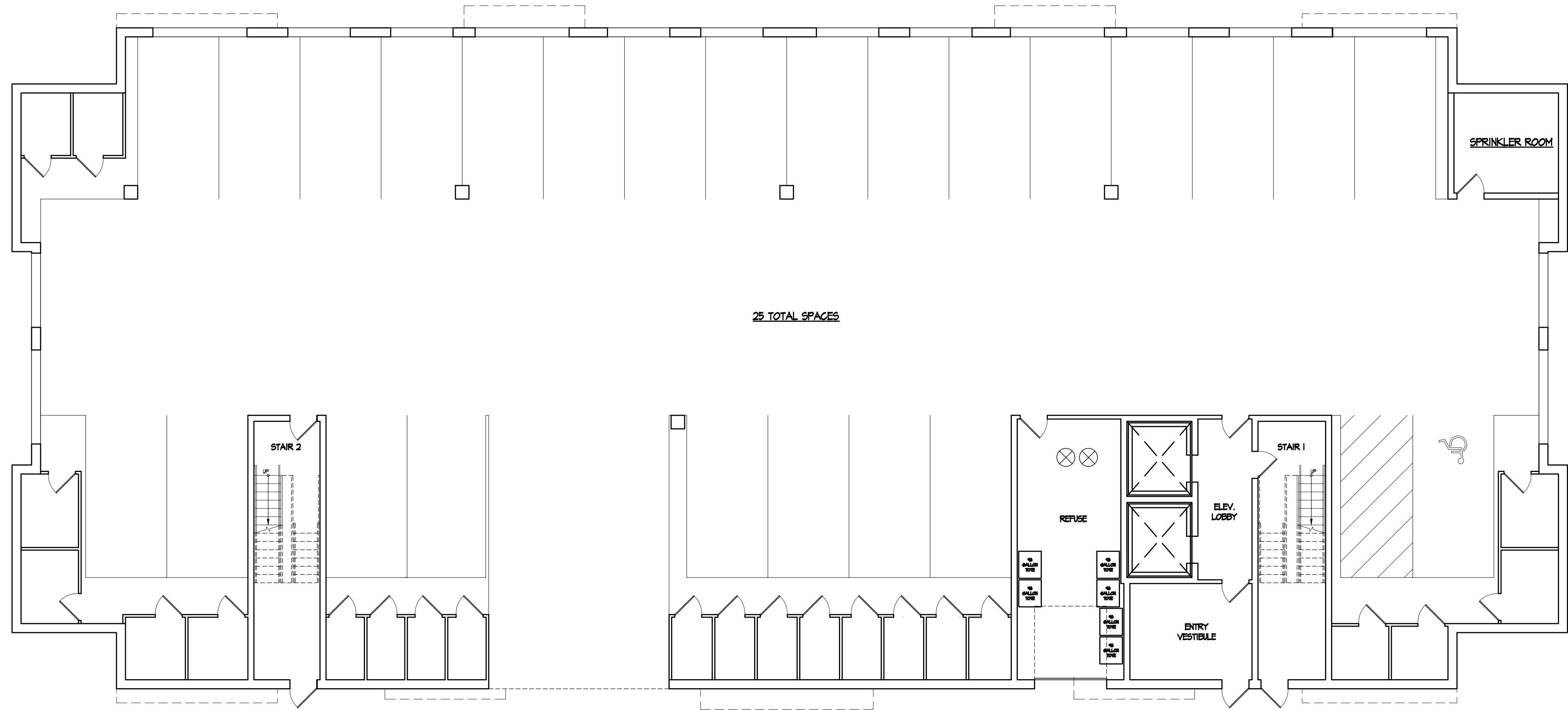

1 GROUND FLOOR PLAN
 BUILDINGS A & B

BUILDING AREA INFORMATION (SF)			
	BUILDING 'A'	BUILDING 'B'	BUILDING 'C'
GARAGE	11,764	11,764	11,764
SECOND FLOOR	11,768	11,768	11,768
THIRD FLOOR	11,768	11,768	11,768
FOURTH FLOOR	11,768	11,768	11,768
FIFTH FLOOR	11,768	11,768	11,768
ROOF	8,321	8,321	8,321
ROOF AMENITY SPACE	3,623	3,623	3,623
TOTAL AREA	67,157	67,157	67,157

DATE	REVISIONS	DRAWN BY	CHECKED BY:
			BK/TA
			RL
			HORIZONTAL SCALE:
			1/8" = 1'-0"
			VERTICAL SCALE:
			N/A
			PROJECT No.:
			BAR-2301
			DATE:
			08/14/2023

Robert S. Larsen
Robert S. Larsen, RA, PP
 REGISTERED ARCHITECT N.J. LIC. NO. 21A00169700
 PROFESSIONAL PLANNER N.J. LIC. NO. 33L0061400

BUILDING A&B FLOOR PLANS 1-3
 MULTIFAMILY NEW CONSTRUCTION
 BEACHWAY AVENUE REALTY
 BLOCK 184: LOT 1
 SITUATED IN
 KEANSBURG, MONMOUTH COUNTY, NEW JERSEY

MidAtlantic
Architecture + Design
 28 Washington St. 3rd Floor
 Marlton, NJ 07960
 973-715-8852
 301 W. State Street
 Marlton, PA 19063
 610-985-0020
 732-722-8899
 609-910-4450
 Copyright © 2024, MidAtlantic Architecture + Design, P.A.

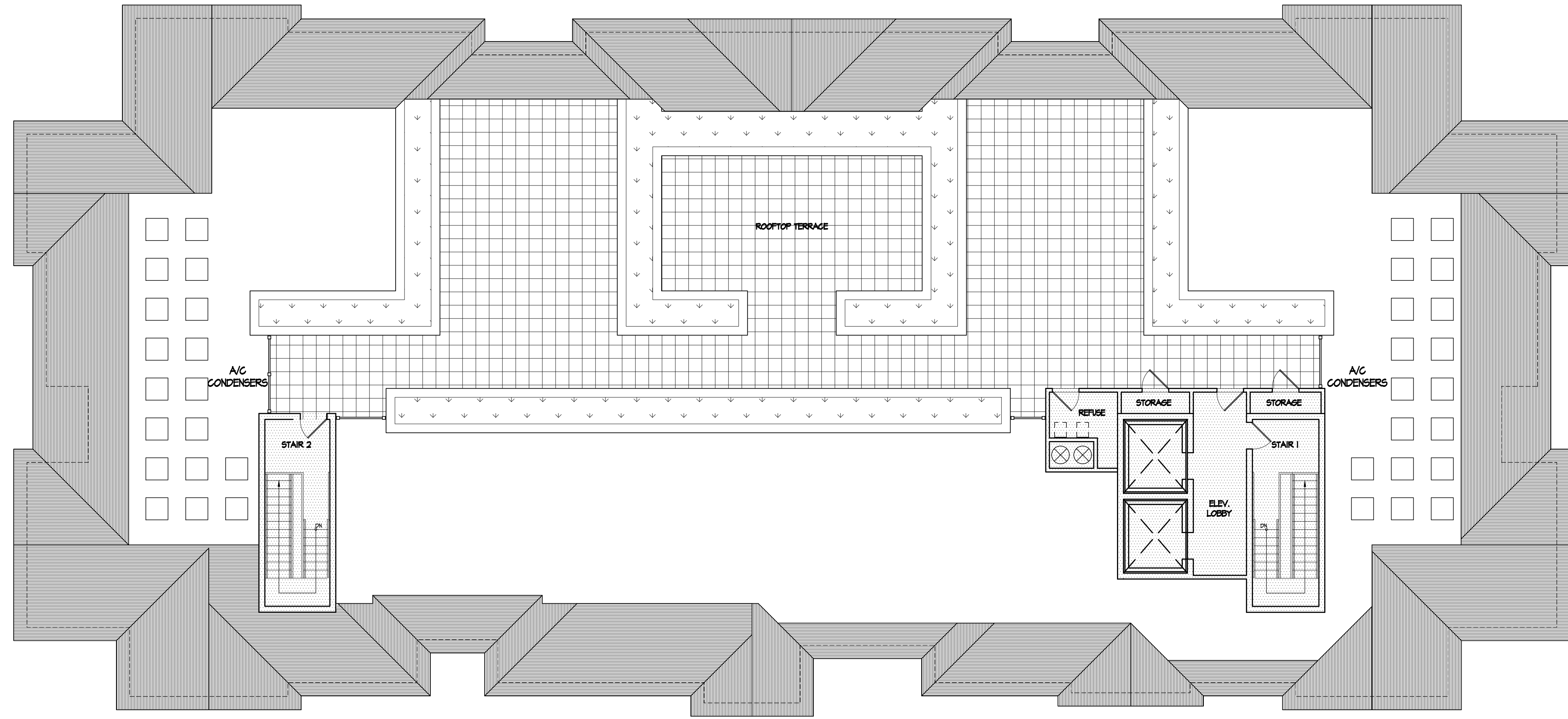

2 ROOF PLAN
BUILDINGS A & B

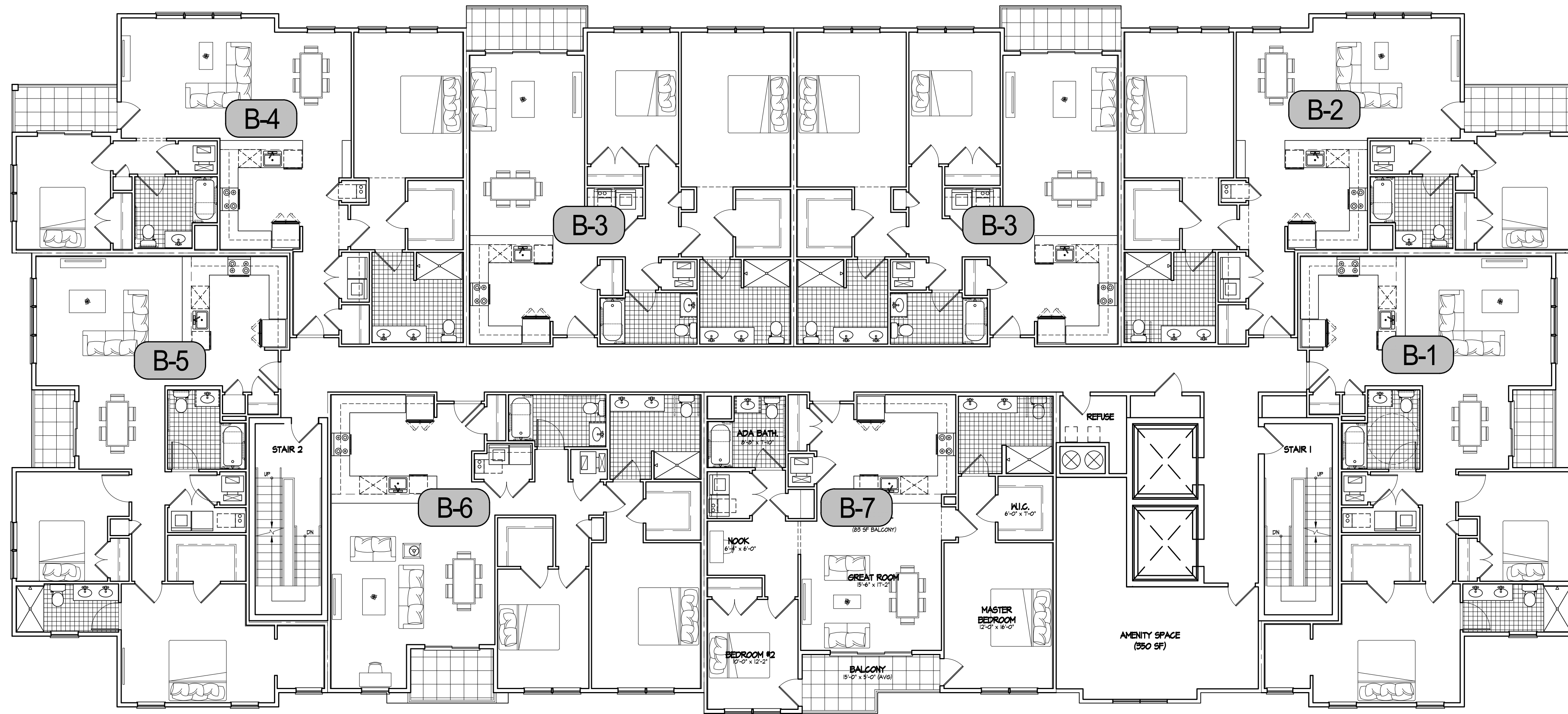

1 RESIDENTIAL FLOOR PLANS (FLOORS 4&5)
BUILDINGS A & B

BUILDING AREA INFORMATION (SF)			
	BUILDING 'A'	BUILDING 'B'	BUILDING 'C'
GARAGE	11,764	11,764	11,764
SECOND FLOOR	11,768	11,768	11,768
THIRD FLOOR	11,768	11,768	11,768
FOURTH FLOOR	11,768	11,768	11,768
FIFTH FLOOR	11,768	11,768	11,768
ROOF	8,321	8,321	8,321
ROOF AMENITY SPACE	3,623	3,623	3,623
TOTAL AREA	67,157	67,157	67,157

2 RESIDENTIAL FLOOR PLANS (FLOORS 2&3)
 BUILDING C



1 GROUND FLOOR PLAN
 BUILDING C

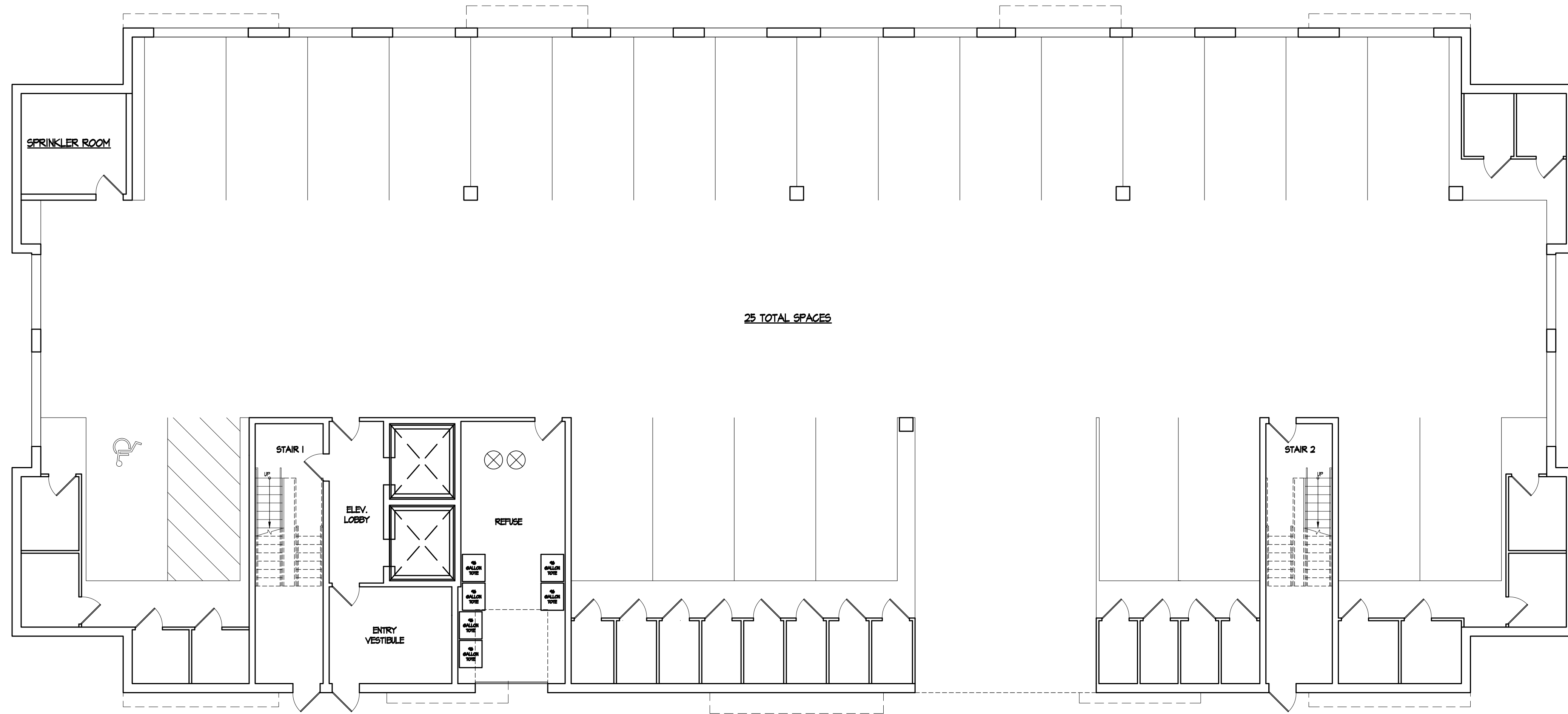

BUILDING AREA INFORMATION (SF)			
	BUILDING 'A'	BUILDING 'B'	BUILDING 'C'
GARAGE	11,764	11,764	11,764
SECOND FLOOR	11,768	11,768	11,768
THIRD FLOOR	11,768	11,768	11,768
FOURTH FLOOR	11,768	11,768	11,768
FIFTH FLOOR	11,768	11,768	11,768
ROOF	8,321	8,321	8,321
ROOF AMENITY SPACE	3,623	3,623	3,623
TOTAL AREA	67,157	67,157	67,157

BUILDING C FLOOR PLANS 1-3
 MULTIFAMILY NEW CONSTRUCTION
 BEACHWAY AVENUE REALTY
 BLOCK 184: LOT 1

MidAtlantic
Architecture + Design

Sheet Number
A1.12

SITUATED IN
 KEANSBURG, MONMOUTH COUNTY, NEW JERSEY

20200 Beachway Ave, Suite 200
 Marlboro, NJ 08054
 Tel: 732-222-8899
 609-910-4450
 Copyright © 2024, MidAtlantic Architecture + Design, P.A.

Robert S. Larsen
Robert S. Larsen, RA, PP
 REGISTERED ARCHITECT N.J. LIC. NO. 21A00169700
 PROFESSIONAL PLANNER N.J. LIC. NO. 33L00064400

DRAWN BY: BK/TA
 CHECKED BY: RL
 HORIZONTAL SCALE: 1/8"=1'-0"
 VERTICAL SCALE: N/A
 PROJECT No.: BAR-2301
 DATE: 08/14/2023

REVISIONS	DATE	DRAWN BY	CHECKED BY

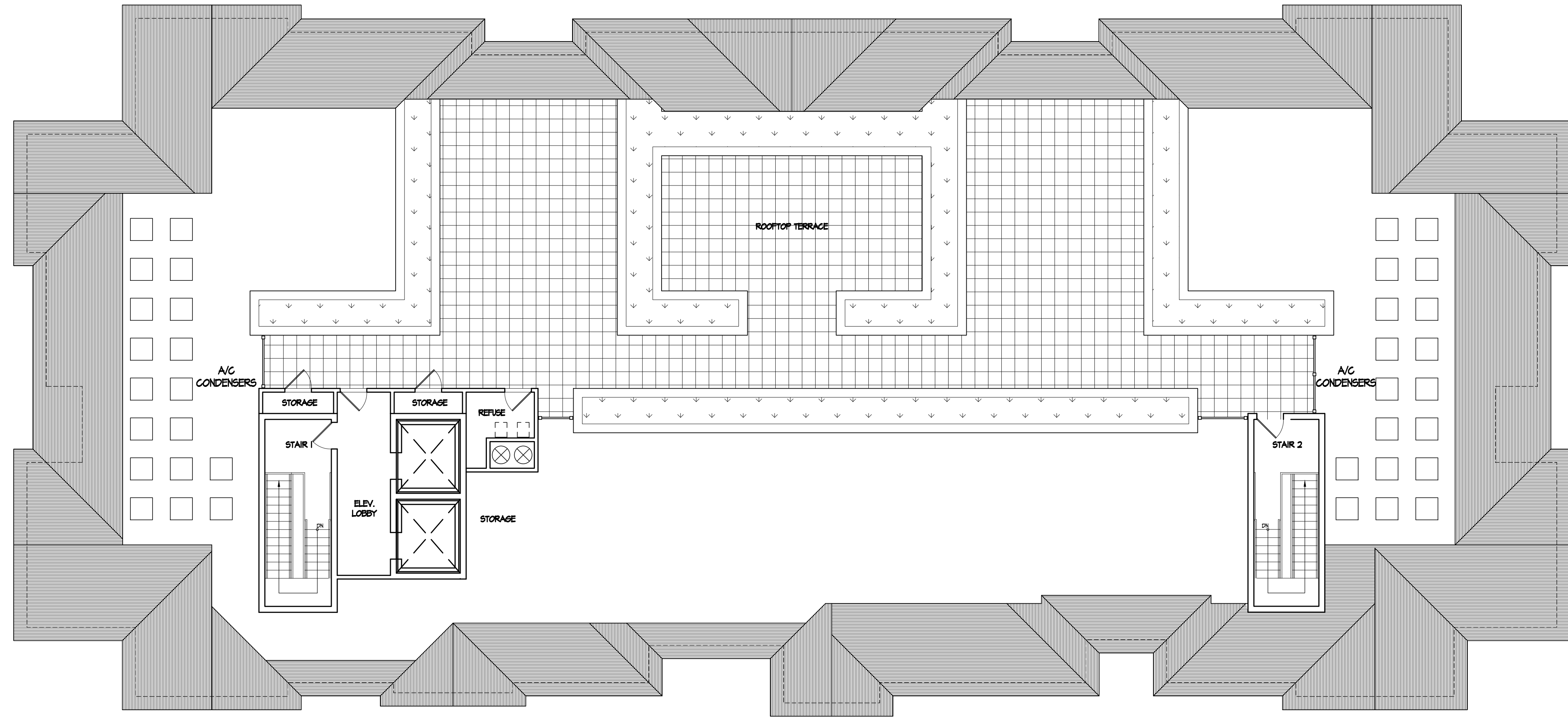

2 ROOF PLAN
BUILDING C



1 RESIDENTIAL FLOOR PLANS (FLOORS 4-6)
BUILDING C

BUILDING AREA INFORMATION (SF)			
	BUILDING 'A'	BUILDING 'B'	BUILDING 'C'
GARAGE	11,764	11,764	11,764
SECOND FLOOR	11,768	11,768	11,768
THIRD FLOOR	11,768	11,768	11,768
FOURTH FLOOR	11,768	11,768	11,768
FIFTH FLOOR	11,768	11,768	11,768
ROOF	8,321	8,321	8,321
ROOF AMENITY SPACE	3,623	3,623	3,623
TOTAL AREA	67,157	67,157	67,157



① FRONT (SOUTH) ELEVATION



② SIDE (EAST) ELEVATION

MidAtlantic
 Architecture + Design

20208 Bayview Rd, Suite 300
 Mt. Laurel, NJ 08054
 609-910-4450
 1871 Highway 94, Suite 201
 West Township, NJ 07719
 732-722-8899
 28 Washington St, 3rd Floor
 Marlinton, NJ 07860
 973-718-8832
 Copyright © 2024, MidAtlantic Architecture + Design, P.A.

EXTERIOR ELEVATIONS (A&B)
 MULTIFAMILY NEW CONSTRUCTION
 BEACHWAY AVENUE REALTY
 BLOCK 184: LOT 1

SITUATED IN
 KEANSBURG, MONMOUTH COUNTY, NEW JERSEY

Robert S. Larsen
Robert S. Larsen, RA, PP
 REGISTERED ARCHITECT N.J. LIC. NO. 210001697090
 PROFESSIONAL PLANNER N.J. LIC. NO. 33L00064400

DRAWN BY: BK/TA	CHECKED BY: RL	HORIZONTAL SCALE: 1/8"=1'-0"	VERTICAL SCALE: N/A
PROJECT No.: BAR-2301		DATE: 08/14/2023	

NO.	DATE	REVISIONS	DRAWN BY	CHECKED BY



① REAR (NORTH) ELEVATION



② SIDE (WEST) ELEVATION

DRAWN BY: BK/TA		CHECKED BY: RL		VERTICAL SCALE: N/A	
HORIZONTAL SCALE: 1/8" = 1'-0"		PROJECT No.:		DATE:	
BAR-2301		08/14/2023		REVISIONS	
DATE		DRAWN BY		CHECKED BY	

EXTERIOR ELEVATIONS (A&B)
 MULTIFAMILY NEW CONSTRUCTION
 BEACHWAY AVENUE REALTY
 BLOCK 184: LOT 1

SITUATED IN
 KEANSBURG, MONMOUTH COUNTY, NEW JERSEY



Robert S. Larsen, RA, PP
 REGISTERED ARCHITECT N.J. LIC. NO. 21A00169700
 PROFESSIONAL PLANNER N.J. LIC. NO. 33L0061400

MidAtlantic
Architecture + Design

1871 Highway 94, Suite 201
 West Township, NJ 07719
 Tel: 908-910-4450
 609-910-4450

28 Washington St, 3rd Floor
 Marlinton, NJ 07860
 973-718-8832

301 W. State Street
 Merida, PA 15063
 610-985-0020
 732-722-8899

Copyright © 2024, MidAtlantic Architecture + Design, P.A.

Sheet Number
A2.20