

**PUZIO ARCHITECTS**

R. A. PUZIO ARCHITECT INC.  
785 TOTOWA ROAD, TOTOWA, NJ 07512  
TEL: 973.904.0094 FAX: 973.904.0095  
WWW.PUZIOARCHITECTS.COM

PROPOSED NEW DUPLEX  
**TWO FAMILY RESIDENCE**  
AT  
**8 HIGHLAND BLVD.**  
KEANSBURG, NEW JERSEY  
TAX LOT 3 - BLOCK 52

Robert Adam Puzio, AIA  
Licence No.

NJ ..... AI 15225

**SCHEMATIC DESIGN**

Drawing Title  
Rev:

Project No. Drawn by: RAP

**24-009**

Project Date.

**2.22.24**

Drawing No. OF 2 SHEETS

**A-2**

Copyright © 2023 - R.A.Puzio Architect Inc.

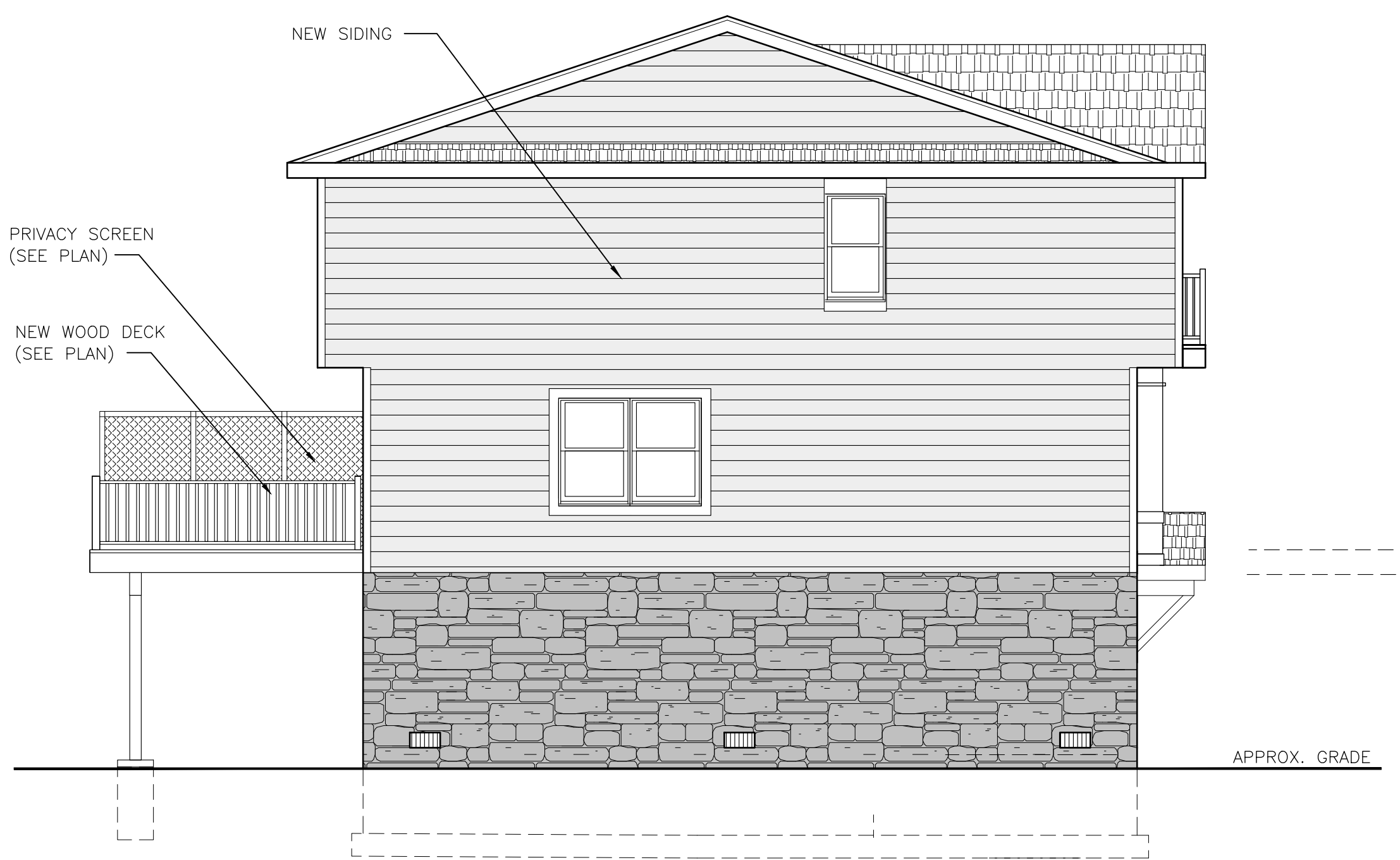

**SCHEMATIC DESIGN  
SIDE ELEVATION**  
SCALE: 3/16" = 1'-0"



**SCHEMATIC DESIGN  
EXTERIOR FRONT ELEVATION**  
SCALE: 3/16" = 1'-0"

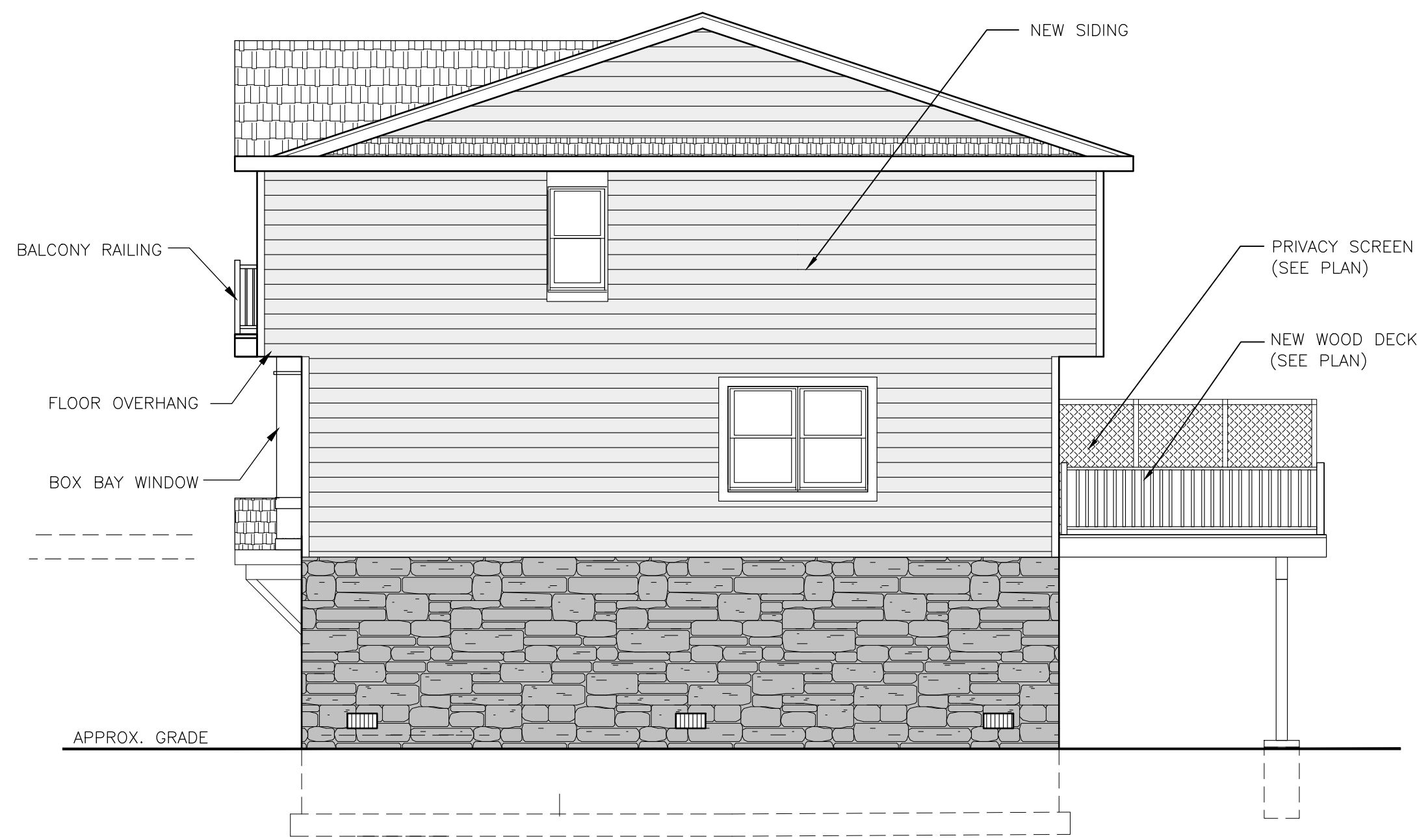

**SCHEMATIC DESIGN  
SIDE ELEVATION**  
SCALE: 3/16" = 1'-0"

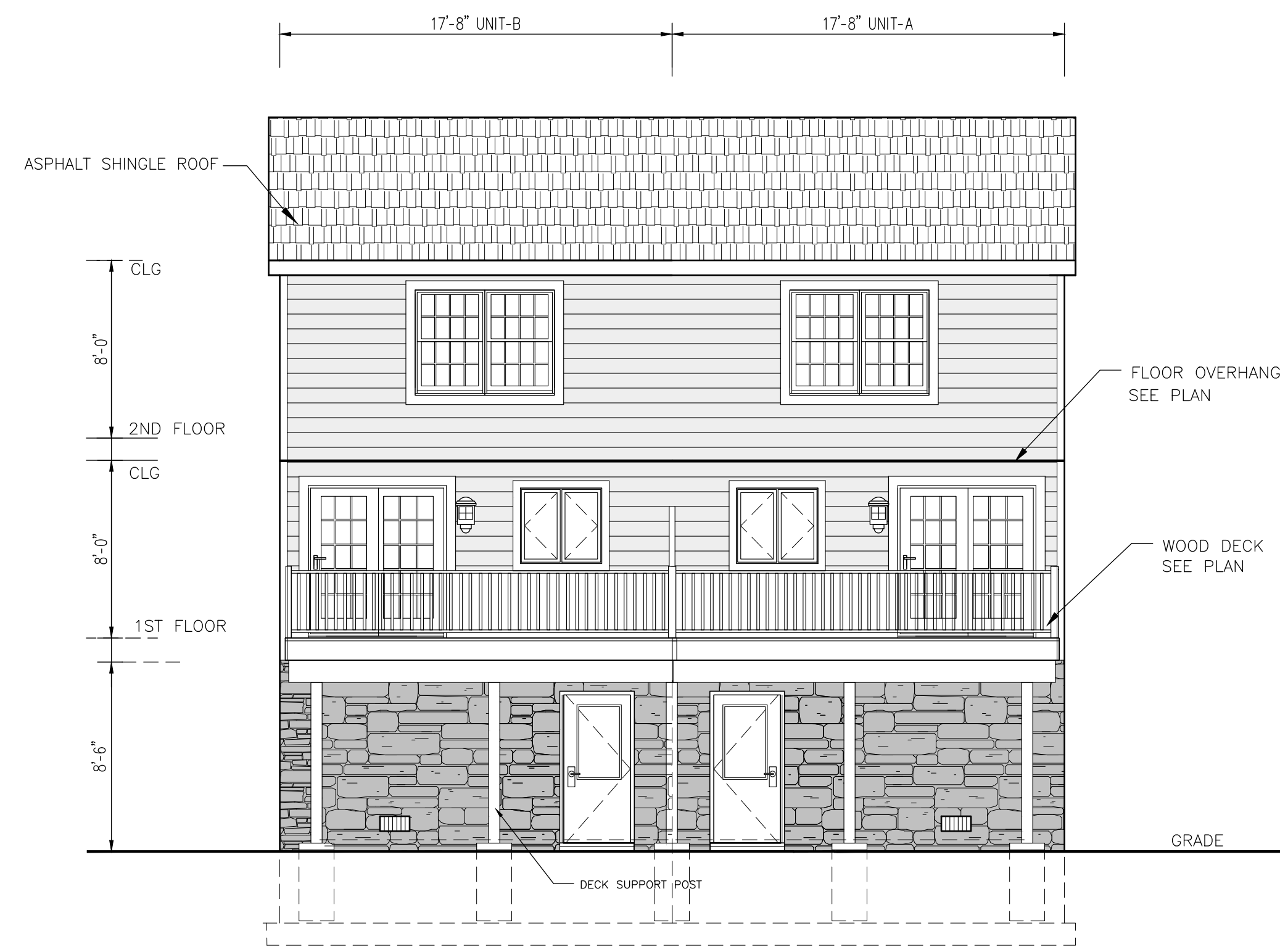

**SCHEMATIC DESIGN  
EXTERIOR REAR ELEVATION**  
SCALE: 3/16" = 1'-0"

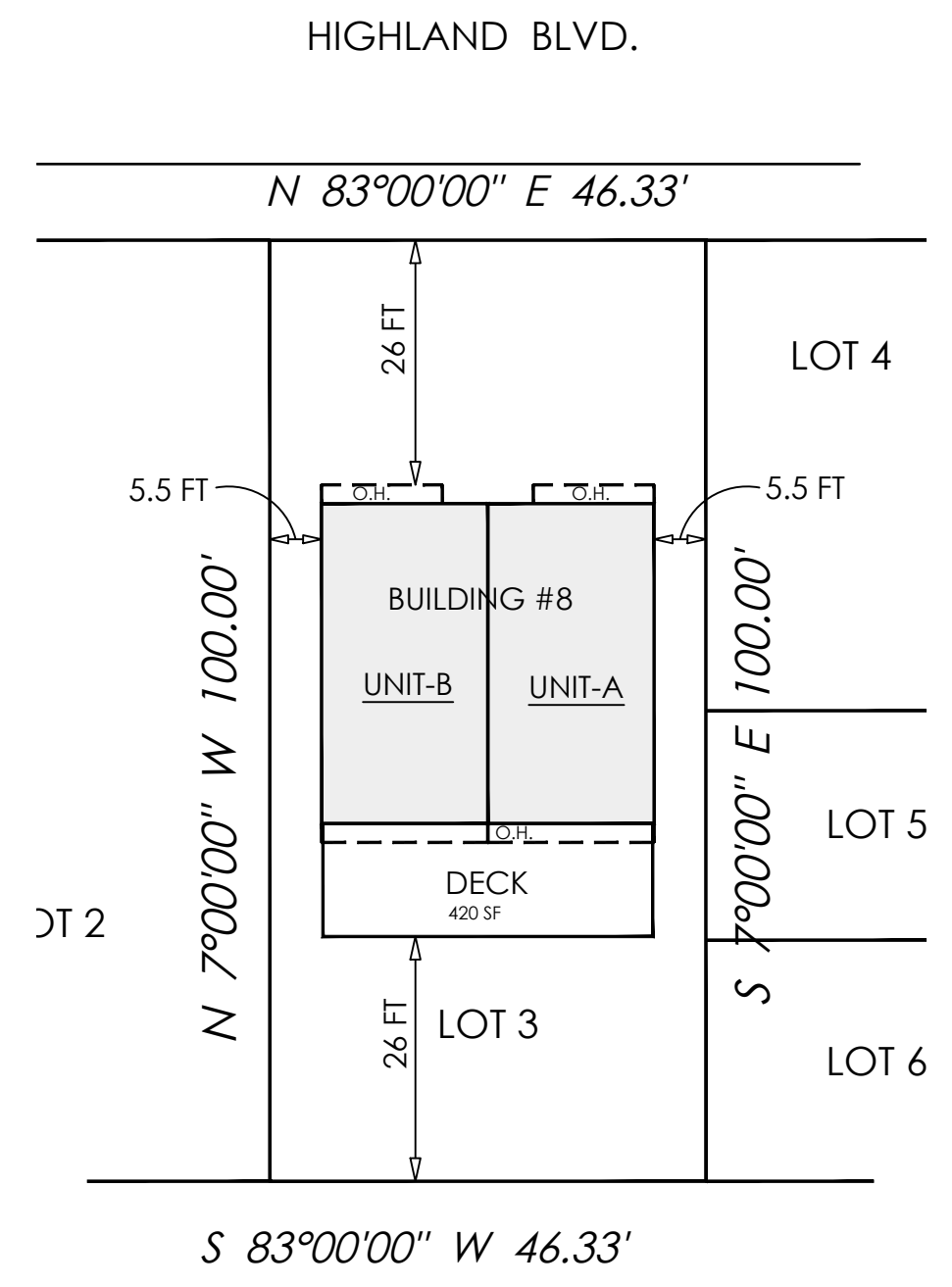

**LOCATION PLAN**

SCALE: 1" = 20'-0"

SITE PLAN FOR LOCATION REFERENCE ONLY.  
CONTACT ARCHITECT IF ANY DISCREPANCY  
FIELD OR PLAN EXISTS  
SEE SURVEYOR'S PLAN FOR FINAL DIMENSIONS

ARCHITECT TAKES NO RESPONSIBILITY FOR ACCURACY OF OFFSETS,  
SITE DIMENSIONS AND SITE INFORMATION ON ABOVE LOCATION  
PLAN IS FOR REFERENCE ONLY. REFER TO FINAL ENGINEER'S SITE PLAN  
SITE PLAN INFORMATION BASED ON:  
OWNER'S SURVEY CONDUCTED BY:

**MCBURNIE LAND SURVEYING**  
33 ASBURY AVE., ATLANTIC HIGHLANDS, NEW JERSEY  
Telephone: (732) 291-2903

**RICHARD A. MCBURNIE**  
N.J. PROFESSIONAL LAND SURVEYOR  
NJ LIC. #36362  
DATED: 9-14-2020